

1 NORTH ELEVATION
1/8" = 1'-0"

- WOOD SHINGLES WITH 5 1/2" EXPOSURE. STAINED.
- CLAD WOOD DOUBLE HUNG WINDOWS WITH WOOD CASING. STAINED.
- ALUMINUM GUTTER AND DOWNSPOUT, TYP.
- WOOD FASCIA AND FRIEZE BOARD. STAINED.
- WOOD SHINGLES WITH 5 1/2" EXPOSURE. STAINED.
- CLAD WOOD DOUBLE HUNG WINDOWS WITH WOOD CASING. STAINED.
- WOOD SHIP LAP SIDING, 5 1/2" TO WEATHER. STAINED.
- 1x6 WOOD CORNER BOARDS. STAINED.
- FINISHED GRADE

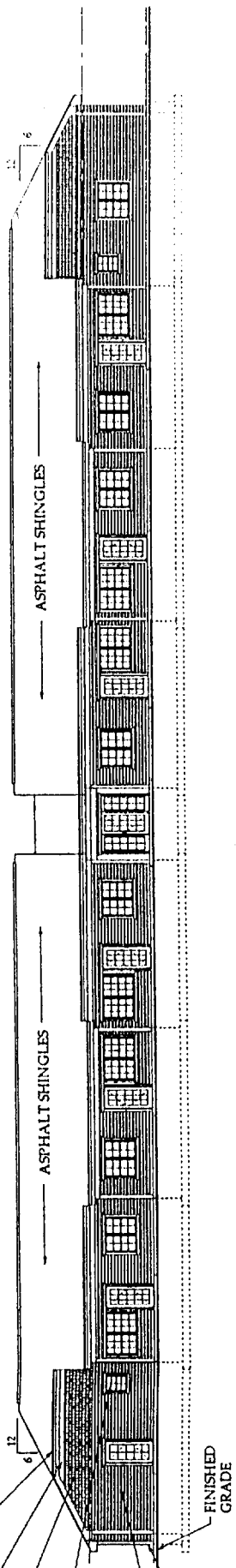

2 SOUTH ELEVATION
1/8" = 1'-0"

- ALUMINUM GUTTER AND DOWNSPOUTS, TYP.
- WOOD FASCIA AND FRIEZE BOARD. STAINED.
- WOOD SHINGLES WITH 5 1/2" EXPOSURE. STAINED.
- WOOD SHIP LAP SIDING, 5 1/2" TO WEATHER. STAINED.
- 1x6 WOOD CORNER BOARDS. STAINED.
- FINISHED GRADE

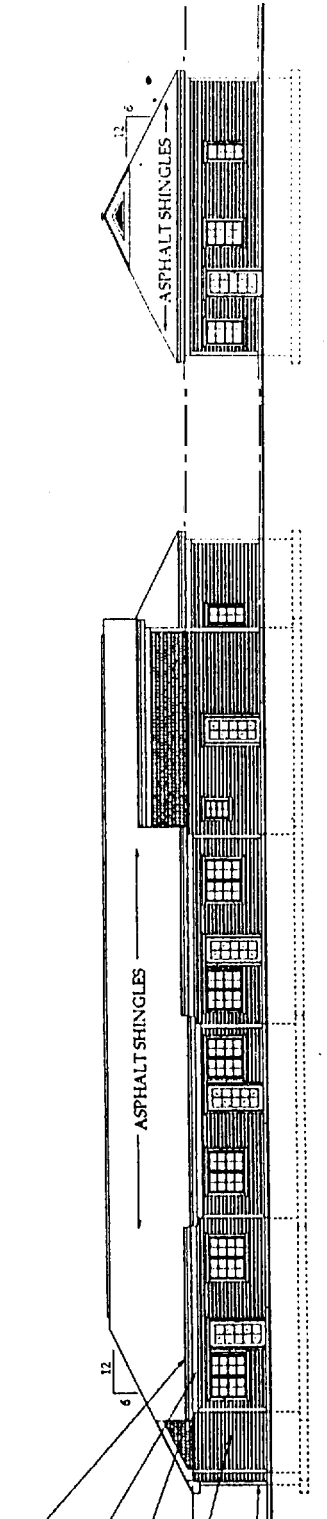

3 EAST ELEVATION
1/8" = 1'-0"

HEALTH CLINIC EAST ELEVATION

- WOOD LOUVER AT GABLE END
- ALUMINUM GUTTER AND DOWNSPOUT, TYP.
- CLAD WOOD CASEMENT WINDOWS WITH WOOD CASING. STAINED.
- WOOD SHINGLES WITH 5 1/2" EXPOSURE. STAINED.
- WOOD SHIP LAP SIDING, 5 1/2" TO WEATHER. STAINED.
- 1x6 WOOD CORNER BOARDS. STAINED.
- FINISHED GRADE

4 WEST ELEVATION
1/8" = 1'-0"

PROGRESS PRINT 7/21/02
PROGRESS PRINT 5/11/02
PROGRESS PRINT 5/7/02
PROGRESS PRINT 5/2/02

156	244

Project: PEAKS ISLAND V.O.A. SENIOR HOUSING FACILITY & HEALTH CENTER H.U.D. Project #
Central Avenue
Peaks Island, Maine

ELEVATIONS

Tsionides Associates
Architects and Planners
200 East Street
Brewster, MA 01930
Tel: 978-352-5500

NOTES:

REVISIONS	No.	Date
CONC. WALK	1	7/24/02

VDA Peaks Island
Proposed Senior Center
Facility & Health Center
Peaks Island, Maine

SKETCH SITE PLAN

Isonides Associates
Architects/Planners
288 Elm Street
Newton MA 02464
Tel: (617) 552-7774
Fax: (617) 552-4773
E-MAIL: IAS@ISONIDES.COM

DATE	1/20
SCALE	1"=20'
PROJECT	PEAKS ISLAND

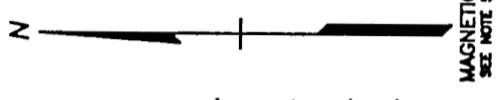

Dodder Road

Central Avenue

Herman Avenue

Ernest Street

PROPOSED 1-STORY
HEALTH CENTER

PROPOSED 1-STORY
SENIOR HOUSING FACILITY
FIRST FLR. ELEV. 79.0'

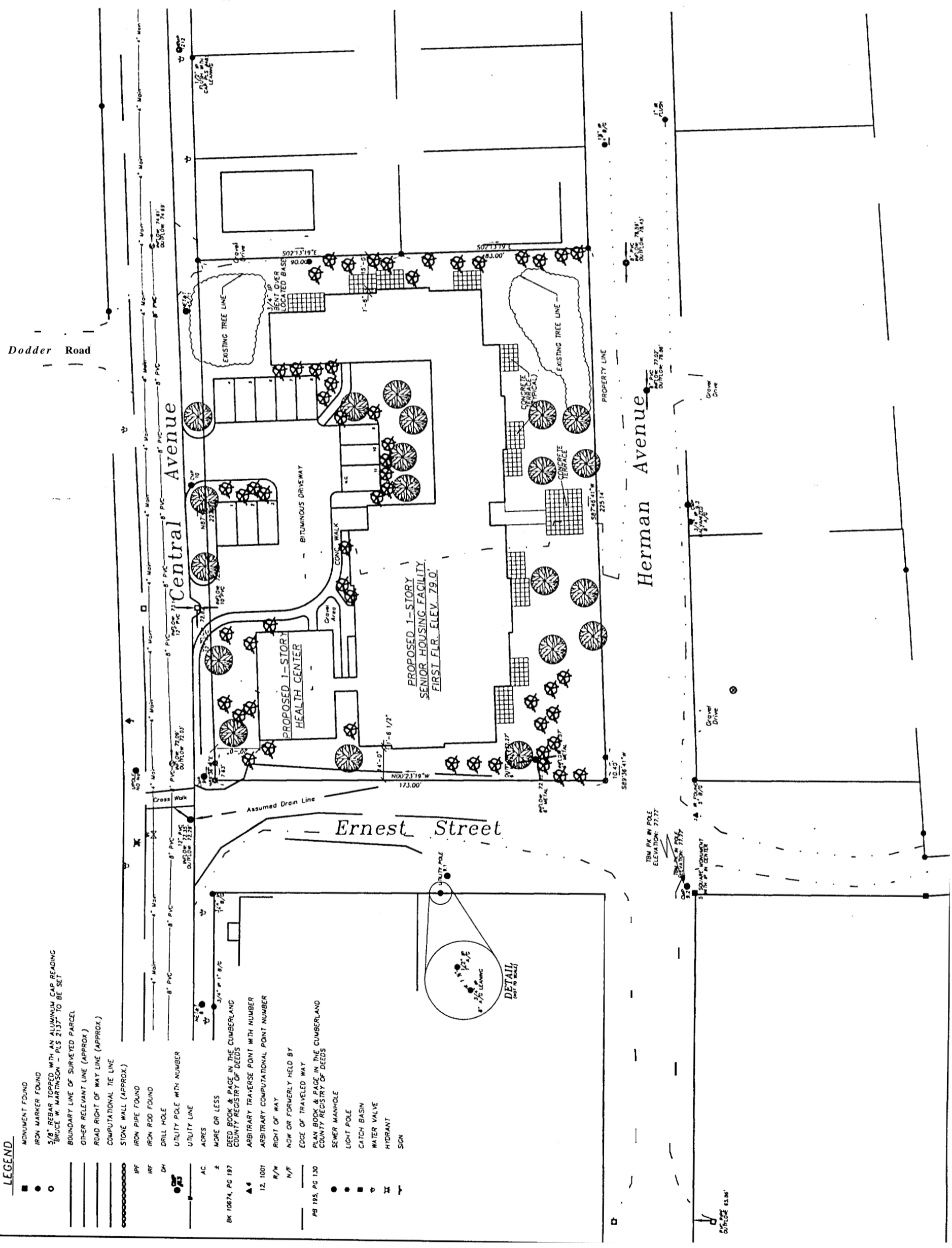

LEGEND

- MONUMENT FOUND
- IRON MARKER FOUND
- 5/8" REBAR TOPPED WITH AN ALUMINUM CAP READING "BRUCE W. MARTINSON - PLS 2137" TO BE SET
- BOUNDARY LINE OF SURVEYED PARCEL
- OTHER RELEVANT LINE (APPROX.)
- ROAD RIGHT OF WAY LINE (APPROX.)
- COMPUTATIONAL TIE LINE
- STONE WALL (APPROX.)
- IPF IRON PIPE FOUND
- IRF IRON ROD FOUND
- DH DRILL HOLE
- UTILITY POLE WITH NUMBER
- UTILITY LINE
- AC ACRES
- ± MORE OR LESS
- BK 10674, PG 197 DEED BOOK & PAGE IN THE CUMBERLAND COUNTY REGISTRY OF DEEDS
- ▲ ARBITRARY TRAVERSE POINT WITH NUMBER
- 12, 1001 ARBITRARY COMPUTATIONAL POINT NUMBER
- R/W RIGHT OF WAY
- N/W NOW OR FORMERLY HELD BY
- EDGE OF TRAVELED WAY
- PLAN BOOK & PAGE IN THE CUMBERLAND COUNTY REGISTRY OF DEEDS
- PB 195, PG 130 SEWER MANHOLE
- LIGHT POLE
- CATCH BASIN
- WATER VALVE
- ⊕ HYDRANT
- ⊥ SIGN

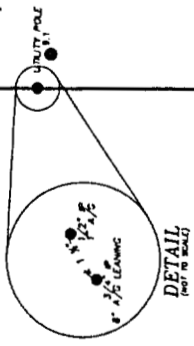

TBM IN POLE
ELEVATION: 71.77'

OUTSIDE ELEV.