

Building Permit for St Elizabeth St Peaks.

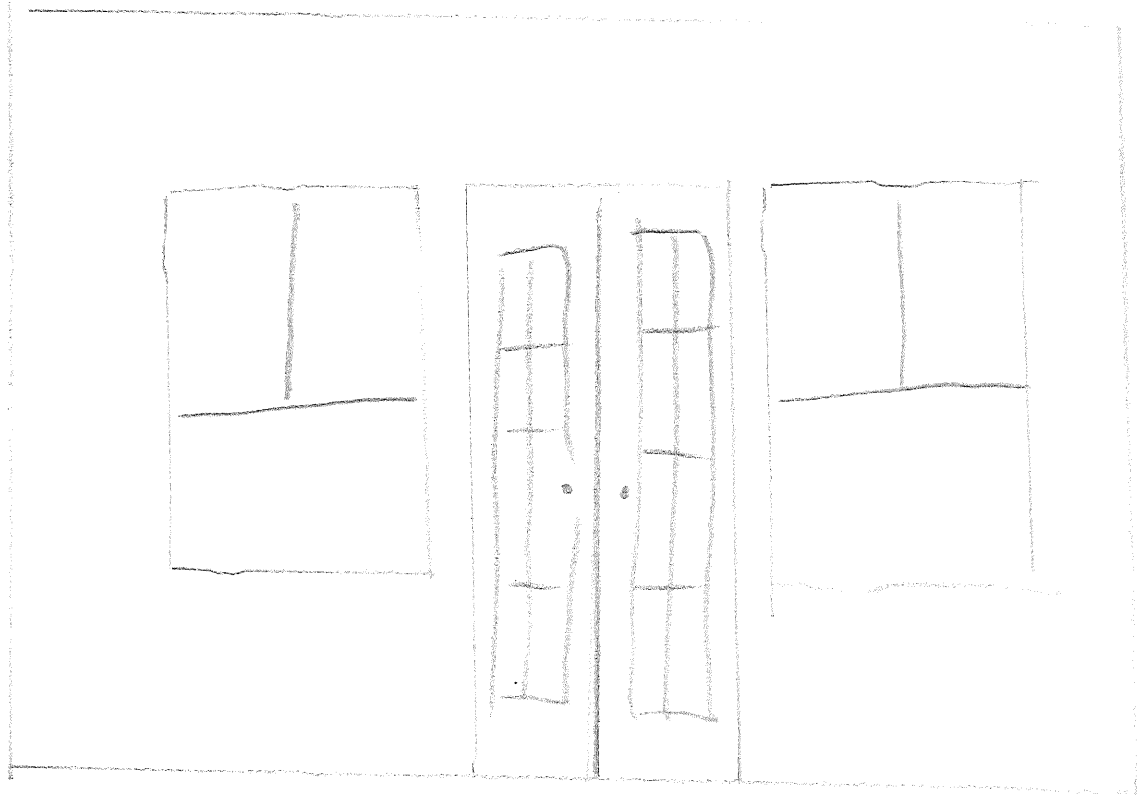

Existing wall leading to built in porch (Enclosed)

1st Floor

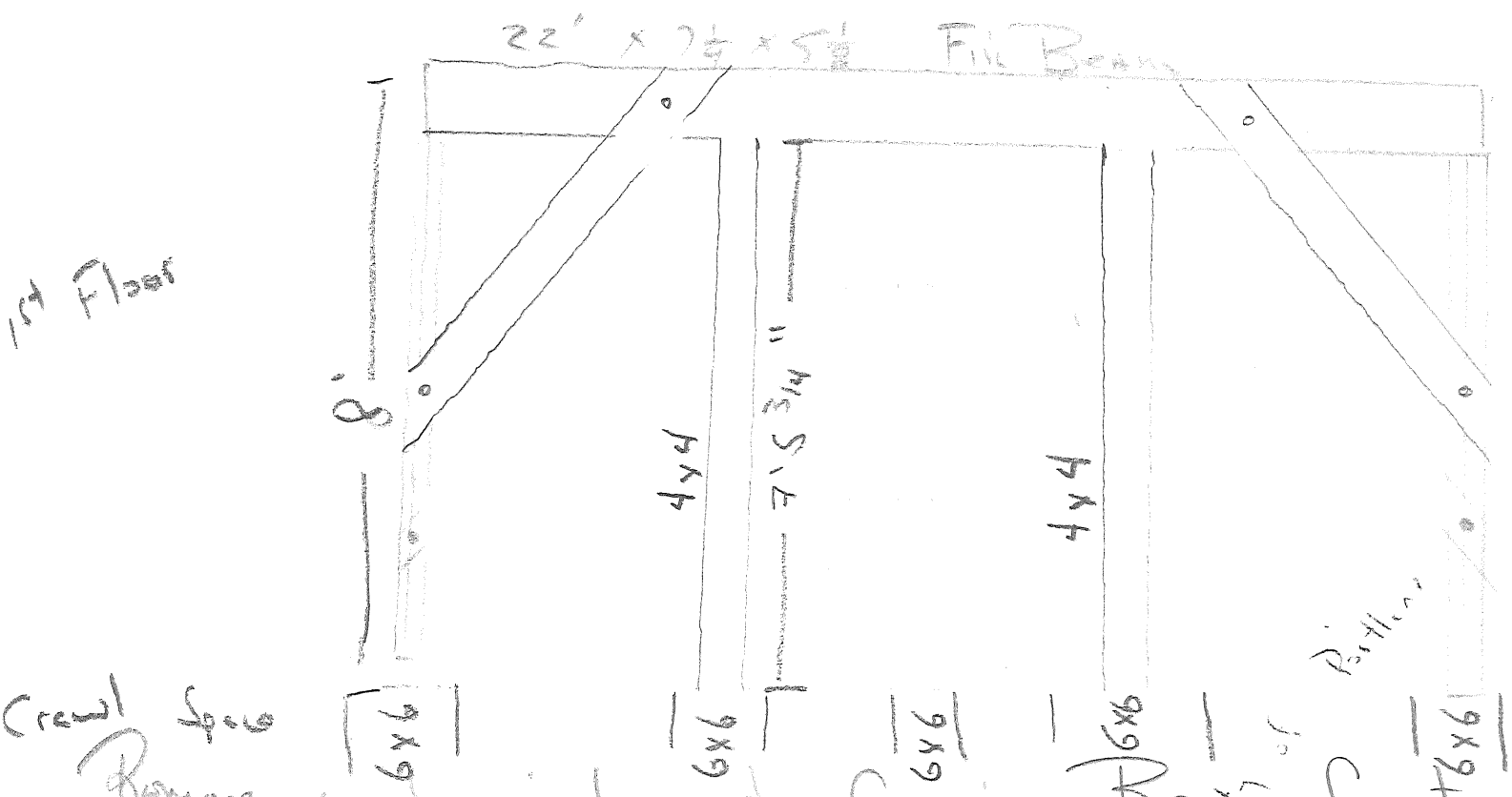

END of Beam's Post get Landed into wall Both Sides CORNER Diagonal BRACES in 1/2 lapped & through bolted

Remove windows & doors to framing, BRACE front room with false wall, which is removed upon completion of new Post & beam construction, Demolition & labor to be done by home owner, Post & Beam construction to be done by Cottage Renovations Peaks Island. Cost not to exceed \$7500.00
 Any Questions Please CALL Robert de Souza - at 207-266-2920

Material cost - 300

Labor = 450⁰⁰

Home owner has already added new footing & rest
to foundation to support post & Beef up foundation

Please mail Building Permit to:

Sally Bishop
51 Elizabeth st.
Peaks Island Me
04108