

Issued/Revised	No	Date	Description
	1	8/7/2012	Issued for Permit
	2		
	3		
	4		
	5		

August 7, 2012  
 Issued  
 for Permit

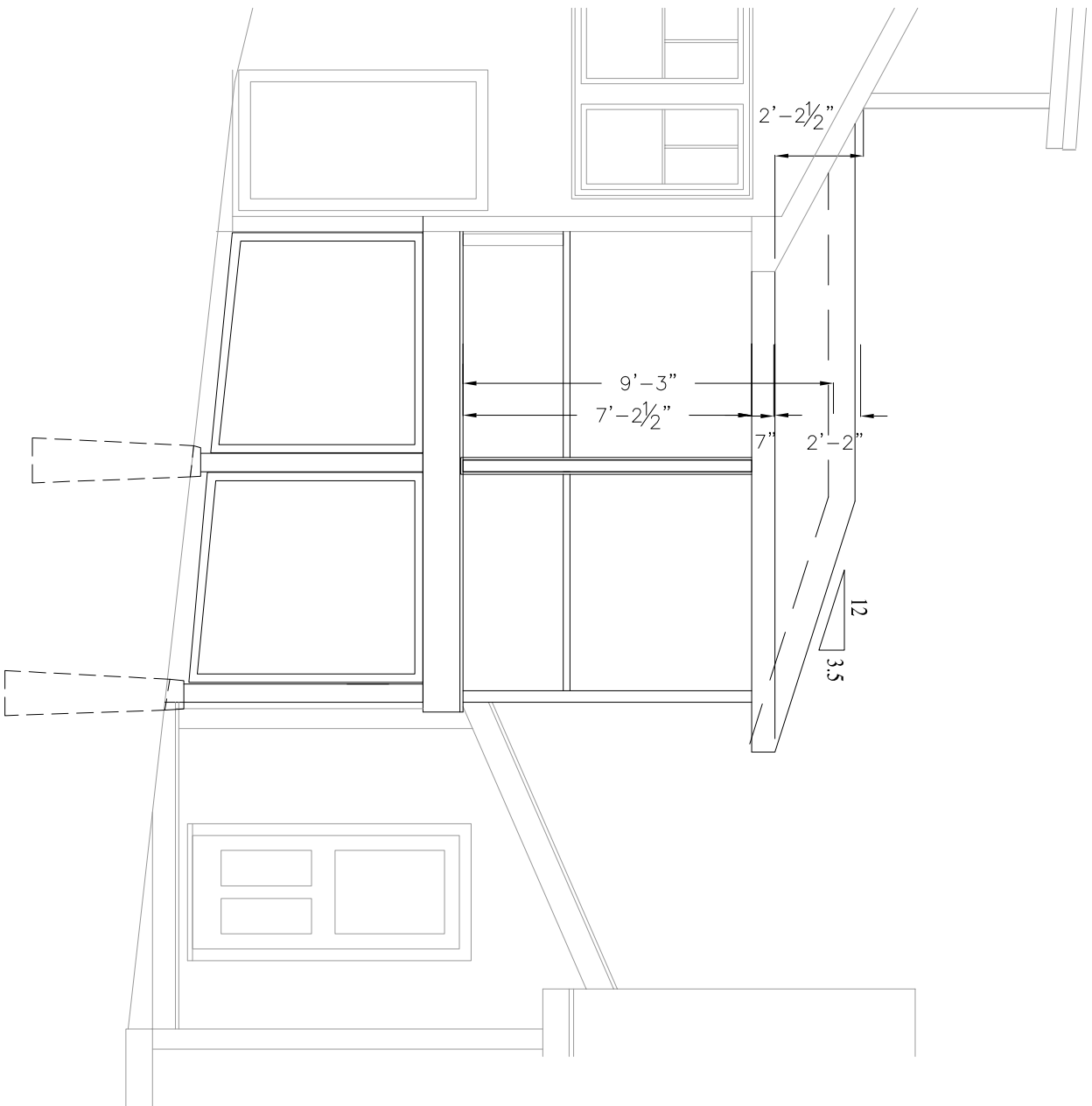

1 EAST ELEVATION  
 1/8"=1'-0"

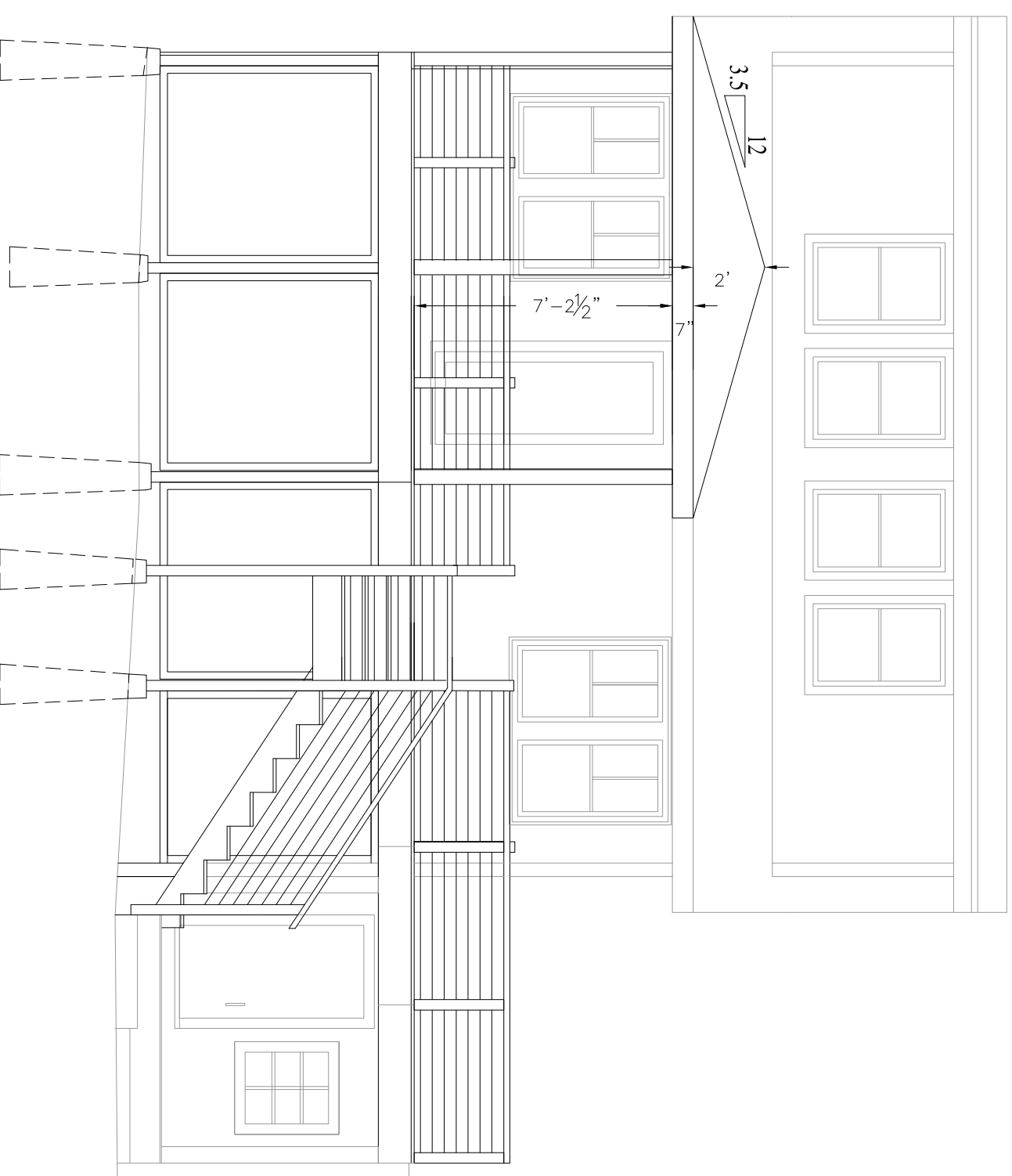

2 NORTH ELEVATION  
 1/8"=1'-0"

Key Plan  
 Not to scale



**Faeth-Bushey House**

Angela Faeth & Steve Bushey  
 51 Elizabeth Street  
 Peaks Island, Maine 04108

Drawing Title  
**Exterior Elevations**

Scale: As noted  
 Date: 7 AUGUST 2012  
 Project No: 04.12  
 Drawing No: