

Call owner
City of Portland, Maine – Building or Use Permit Application 389 Congress Street, 04101, Tel: (207) 874-8703, FAX: 874-8716

Location of Construction: 31 Elizabeth St Peaks Island		Owner: Sawyer, Neagan	Phone: 766-5824	Permit No: 950782
Owner Address: SAA Pldg, ME 04108	Leasee/Buyer's Name:	Phone:	BusinessName:	<div style="border: 2px solid black; padding: 5px; text-align: center;"> PERMIT ISSUED Permit Issued: JUL 31 1995 CITY OF PORTLAND </div>
Contractor Name: self	Address:	Phone:		
Past Use: 1-fam	Proposed Use: Same	COST OF WORK: \$ 4,000.00	PERMIT FEE: \$ 40.00	Zone: CBL: 087-2-028 Zoning Approval: OK 7/3/95 Special Zone or Reviews: <input type="checkbox"/> Shoreland <input type="checkbox"/> Wetland <input type="checkbox"/> Flood Zone <input type="checkbox"/> Subdivision <input type="checkbox"/> Site Plan <input type="checkbox"/> maj <input type="checkbox"/> minor <input type="checkbox"/> mm <input type="checkbox"/>
		FIRE DEPT. <input type="checkbox"/> Approved <input type="checkbox"/> Denied	INSPECTION: Use Group: Type: 500-2/1/1	
Proposed Project Description: Remove existing deck Construct sunporch & deck		PEDESTRIAN ACTIVITIES DISTRICT (P.U.D.) Action: <input type="checkbox"/> Approved <input type="checkbox"/> Approved with Conditions <input type="checkbox"/> Denied		Signature: _____ Date: _____ Signature: _____ Date: _____
Permit Taken By: Mary Gralkk	Date Applied For: 27 July 1995			

1. This permit application doesn't preclude the Applicant(s) from meeting applicable State and Federal rules.
2. Building permits do not include plumbing, septic or electrical work.
3. Building permits are void if work is not started within six (6) months of the date of issuance. False information may invalidate a building permit and stop all work..

PERMIT ISSUED WITH REQUIREMENTS

CERTIFICATION

I hereby certify that I am the owner of record of the named property, or that the proposed work is authorized by the owner of record and that I have been authorized by the owner to make this application as his authorized agent and I agree to conform to all applicable laws of this jurisdiction. In addition, if a permit for work described in the application issued, I certify that the code official's authorized representative shall have the authority to enter all areas covered by such permit at any reasonable hour to enforce the provisions of the code(s) applicable to such permit

SIGNATURE OF APPLICANT <i>Neagan Sawyer</i>	ADDRESS:	DATE: 27 July 1995	PHONE:
RESPONSIBLE PERSON IN CHARGE OF WORK, TITLE			PHONE:

Action:

Approved
 Approved with Conditions
 Denied

Date: **7/28/95**

D. Stanton

CEO DISTRICT 6

A. Cowe

COMMENTS

6/19/86 Under construction. Adams
10-29-96 Hand rail left to be installed
11-15-96 Not finished yet will call
1-23-97 Not yet completed
4-10-97 Doing more work inside needs an amendment

Inspection Record

Type

Foundation: _____
Framing: _____
Plumbing: _____
Final: _____
Other: _____

Date

BUILDING PERMIT REPORT

DATE: 31/July/95 ADDRESS: 31 Elizabeth St, PL
REASON FOR PERMIT: Remove deck - Construct Sun porch
BUILDING OWNER: Megan Sawyer
CONTRACTOR: owner APPROVED: *1, *16
PERMIT APPLICANT: _____ DENIED: _____

CONDITION OF APPROVAL - OR DENIAL

- *1. Before concrete for foundation is placed, approvals from the ~~Development Review Coordinator~~ and Inspection Services must be obtained. (A 24 hour notice is required prior to inspection)
2. Precaution must be taken to protect concrete from freezing.
3. It is strongly recommended that a registered land surveyor check all foundation forms before concrete is placed. This is done to verify that the proper setbacks are maintained.
4. All vertical openings shall be enclosed with construction having a fire rating of at least one(1) hour, including fire doors with selfclosers.
5. Each apartment shall have access to two(2) separate, remote and approved means of egress. A single exit is acceptable when it exits directly from the apartment to the building exterior with no communications to other apartment units.
6. The boiler shall be protected by enclosing with one(1) hour fire-rated construction including fire doors and ceiling, or by providing automatic extinguishment. Sprinkler piping serving not more than six sprinklers may be connected to a domestic water supply having a capacity sufficient to provide 0.15 gallons per minute, per square foot of floor throughout the entire area. An INDICATING shut-off valve shall be installed in an accessible location between the sprinkler and the connection to the domestic water supply. Minimum pipe size shall be 3/4 inch copper or 1 inch steel. Maximum coverage area of a residential sprinkler is 144 sq. feet per sprinkler.
7. Every sleeping room below the fourth story in buildings of Use Groups R and I-1 shall have at least one operable window or exterior door approved for emergency egress or rescue. The units must be operable from the inside without the use of special knowledge or separate tools. Where windows are provided as means of egress or rescue, they shall have a sill height not more than 44 inches (1118mm) above the floor. All egress or rescue windows from sleeping rooms shall have a minimum net clear opening height dimension of 24 inches (610mm). The minimum net clear opening width dimension shall be 20 inches (508 mm), and a minimum net clear opening of 5.7 sq. feet.
8. A portable fire extinguisher shall be located as per NFPA #10. They shall bear the label of an approved agency and be of an approved type.
9. All single and multiple station smoke detectors shall be of an approved type and shall be installed in accordance with the provisions of the City's building code Chapter 9, section 19, 919.3.2(BOCA National Building Code/1993), and NFPA 101 Chapter 18 & 19. (Smoke detectors shall be installed and maintained at the following locations):

1. In the immediate vicinity of bedrooms
2. In all bedrooms
3. In each story within a dwelling unit, including basements

In addition to the required AC primary power source, required smoke detectors in occupancies in Use Groups R-2, R-3 and I-1 shall receive power from a battery when the AC primary power source is interrupted.

10. Private garages located beneath habitable rooms in occupancies in Use Group R-1, R-2, R-3 or I-1 shall be separated from adjacent interior spaces by fire partitions and floor/ceiling assembly which are constructed with not less than 1-hour fire resisting rating. Private garages attached side-by-side to rooms in the above occupancies shall be completely separated from the interior spaces and the attic area by means of 1/2 inch gypsum board or the equivalent applied to the garage side. (Chapter 4 section 407.0 of the BOCA/1993)
11. Guardrail & Handrails-A guardrail system is a system of building components located near the open sides of elevated walking surfaces for the purpose of minimizing the possibility of an accidental fall from the walking surface to the lower level. Minimum height all Use Groups 42", except Use Group R which is 36". In occupancies in Use Group A, B, H-4, I-1, I-2 M and R and public garages and open parking structures, open guards shall have balusters or be of solid material such that a sphere with a diameter of 4" cannot pass through any opening. Guards shall not have an ornamental pattern that would provide a ladder effect.
12. All exit signs, lights, and means of egress lighting shall be done in accordance with Chapter 10, section & subsections 1023. & 1024. of the City's building code. (The BOCA National Building Code/1993)
13. Stair construction in Use Group R-3 & R-4 is a minimum of 9" tread and 8-1/4" maximum rise. All other Use Group minimum 11" tread, 7" maximum rise.
14. Headroom in habitable space is a minimum of 7'6".
15. The minimum headroom in all parts of a stairway shall not be less than 80 inches.
- * 16. All construction and demolition debris must be disposed at the City's authorized reclamation site. The fee rate is attached. Proof of such disposal must be furnished to the office of Inspection Services before final Certificate of Occupancy is issued or demolition permit is granted.
17. Section 25-135 of the Municipal Code for the City of Portland states, "No person or utility shall be granted a permit to excavate or open any street or sidewalk from the time of November 15 of each year to April 15 of the following year".
18. The builder of a facility to which Section 4594-C of the Maine State Human Rights Act, Title 5 MRSA refers, shall obtain a certification from a design professional that the plans of the facility meet the standards of construction required by this section. Prior to commencing construction of the facility, the builder shall submit the certification to the Division of Inspection Services.
19. This permit does not excuse the applicant from obtaining any license which may be needed from the City Clerk's Office.

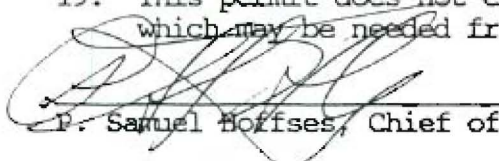
P. Samuel Hoffses, Chief of Inspection Services

/el 3/16/95

20: Per phone conversation the proposed new decks will NOT be built. This permit is for sunroom only.

31 ELIZABETH ST.

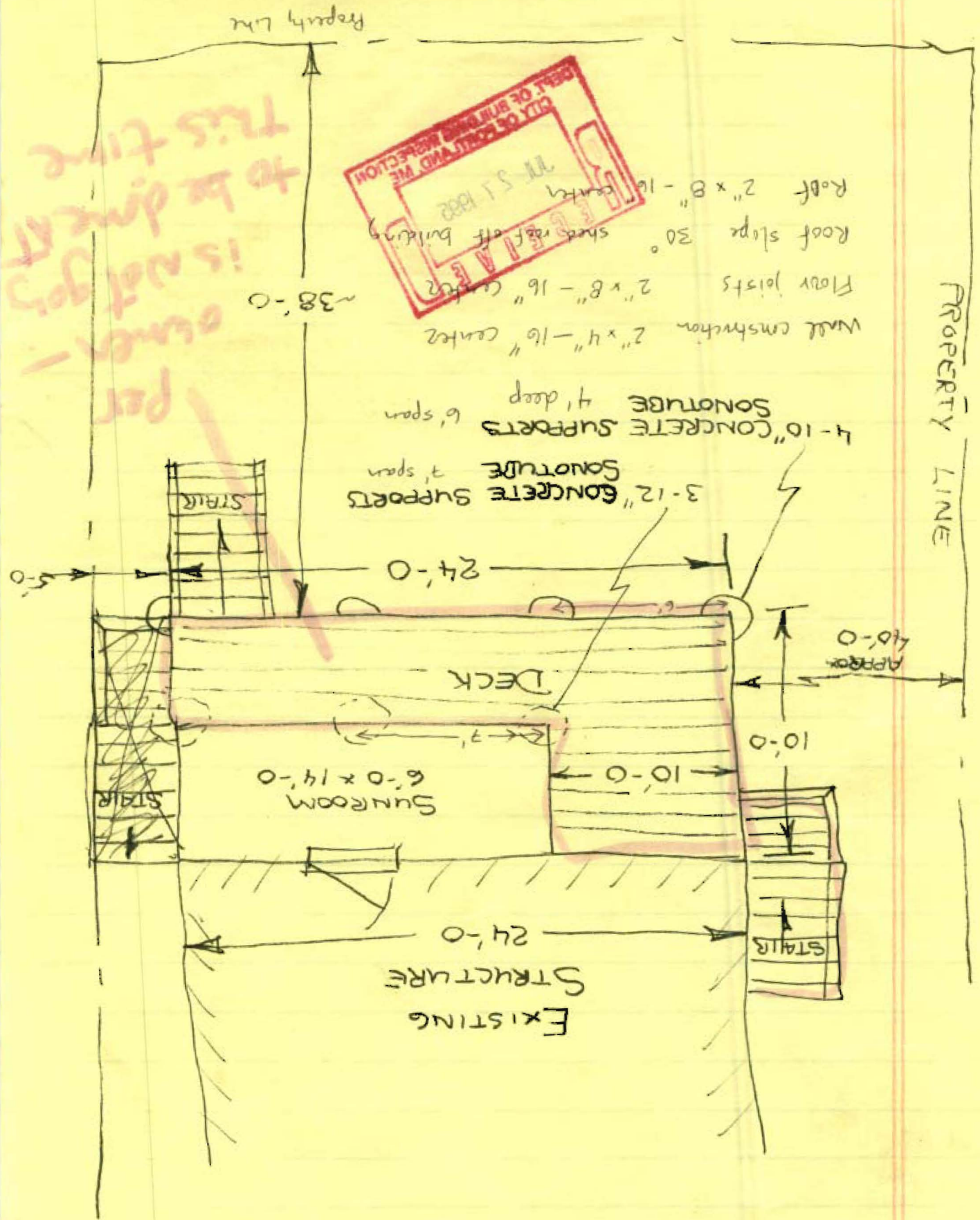

please check off the appropriate description

FOUNDATION

Frost Wall, min 4" below grade.
8" thick

Sono Tube, 4" below grade.
6" min. on footing, hard pan or
bedrock.

Other

SILL

4" x 10"

Size

SPAN OF SILL

7'

Distance between foundation supports

JOISTS SPAN

(10') ~~10'~~

JOISTS SIZE

2 x 6 2 x 8 2 x 10

DISTANCE BETWEEN JOISTS

16" O.C. 24" O.C. other

DECKING

5/4 other explain

GUARD HEIGHT

36" 42"

DISTANCE BETWEEN BALUSTER

4" spacing between

STAIR CONSTRUCTION

minimum 9" tread
maximum 8 1/4" rise

10" tread
8" rise

please use space below for drawing of deck with measurements.

see enclosed



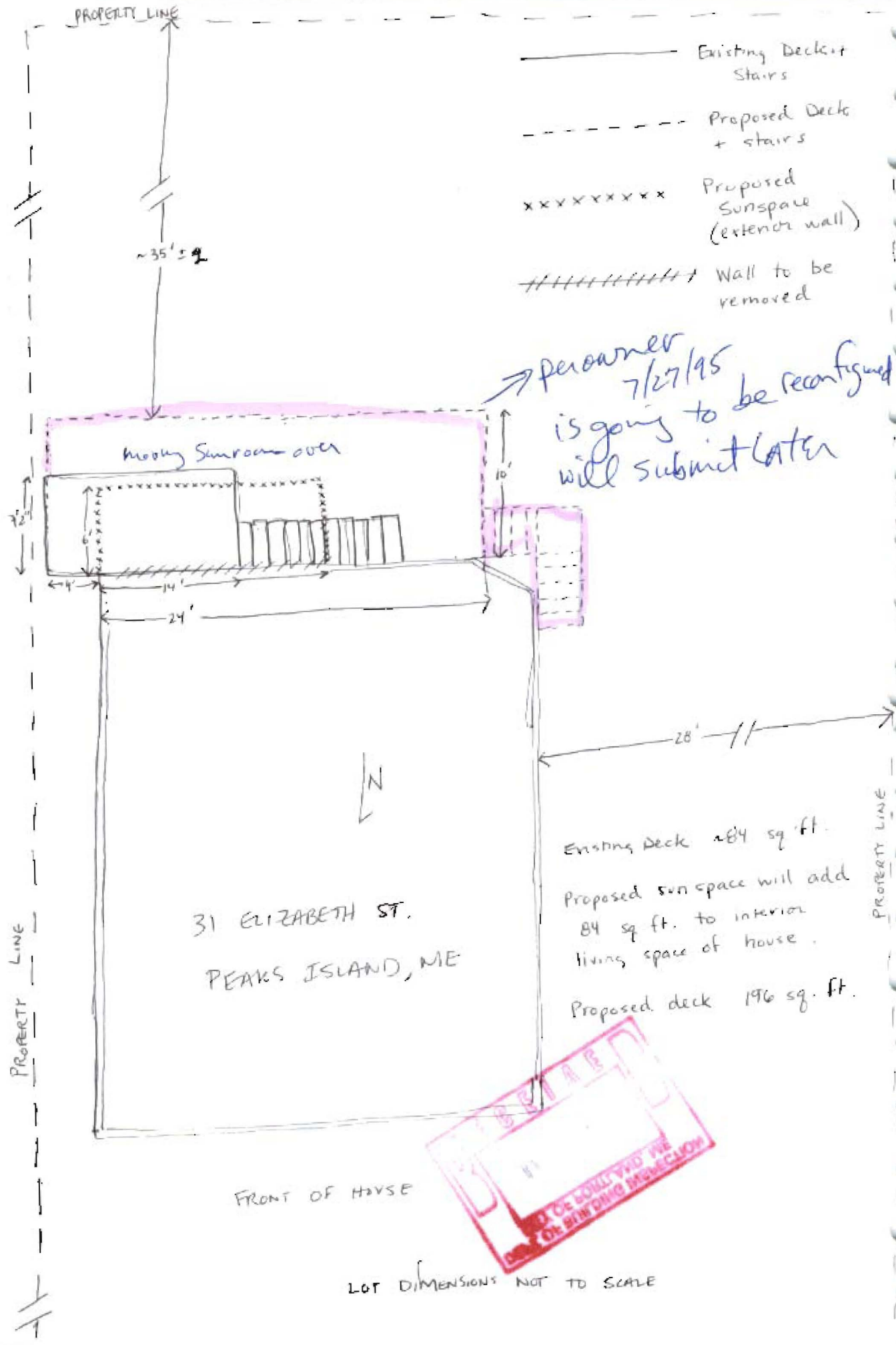

PROPERTY LINE

~35' ± g

- Existing Deck + Stairs
- - - - - Proposed Deck + stairs
- xxxxxxx Proposed Sunspace (exterior wall)
- ##### Wall to be removed

owner 7/27/95 is going to be reconfigured will submit later

moving Sunroom over

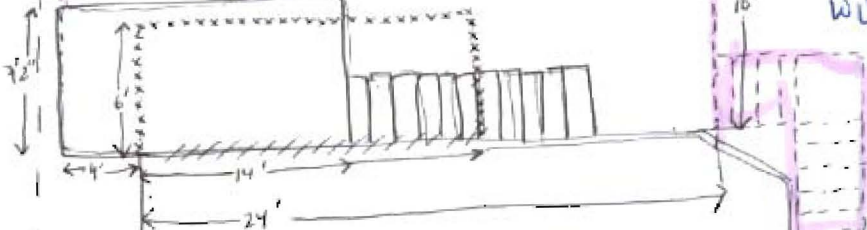

28'



31 ELIZABETH ST.
PEAKS ISLAND, ME

Existing Deck 284 sq. ft.
Proposed sunspace will add 84 sq. ft. to interior living space of house.
Proposed deck 196 sq. ft.

PROPERTY LINE

PROPERTY LINE

FRONT OF HOUSE



LOT DIMENSIONS NOT TO SCALE

Applicant: Megan Sawyer
Address: 31 Elizabeth St, P.I.
Assessors No.: 087-2-028

Date: 7/31/95

CHECK LIST AGAINST ZONING ORDINANCE

Date -

Zone Location - IR-2

Interior or corner lot -

Use -

Sewage Disposal -

Rear Yards - 25' req

Side Yards - moving over existing deck 4' to make a sunroom - same square footage
normally 20' req making the set back less nonconforming

Front Yards - N/A

Projections -

Height -

Lot Area -

5594# per assessors

Building Area - ^{MAX} 20% lot coverage = 1118.8# (note: AT 1055# NOW 64# left til MAX)

Area per Family -

Width of Lot -

Lot Frontage -

Off-street Parking -

Loading Bays -

Site Plan -

Shoreland Zoning - N/A

Flood Plains -

condition - The attached deck ^{shown on plans} is to be reconfigured later, but per owners telephone conversation it is not included in this permit.

FF0116 CAPS Real Property System - Residential Display
FF097 Parcel ID: 005 8 7 028-001 01701 acct: 0110207

Property Address: 31 ELIZABETH ST
Owner Name: 0110207 Elizabeth S JEROME
Address: 31 ELIZABETH ST
City/State/Zip: FORTLAUDerdale FL 32632

Structure Code: 2 Land Use: 11 # of Units: 1

Area Code: Zone: 15# Abnd: 113 District: 17
Structure Desc: 872 - R
31 ELIZABETH ST
PARCELS 15 129450

Home Size: 14 Feet Built: 1911 Total Area: 108 Total Rooms: 6

Baths Full: 1 Hall: 2 Kitchen Remodeled: 2 Bath Remodeled: 2

Stairs: 1 Dry Cold: 5 Air: 0 Heating type: 1 4 2 wood/coal
Next Screen: 1

FF0116 CAPS Real Property System - Residential Display
FF097 Parcel ID: 005 8 7 028-001 01701 acct: 0110207

FLOR	101	2ND	3RD	4TH
MASS	515			675
	15			1000
		18		691
			18	650
				610

TOTAL AREA

27 x 25 = 675
7 x 27 = 189
2 x 25 = 50
2 x 25 = 50

in 55 # right now