

**Proposed  
Second Floor Plan**

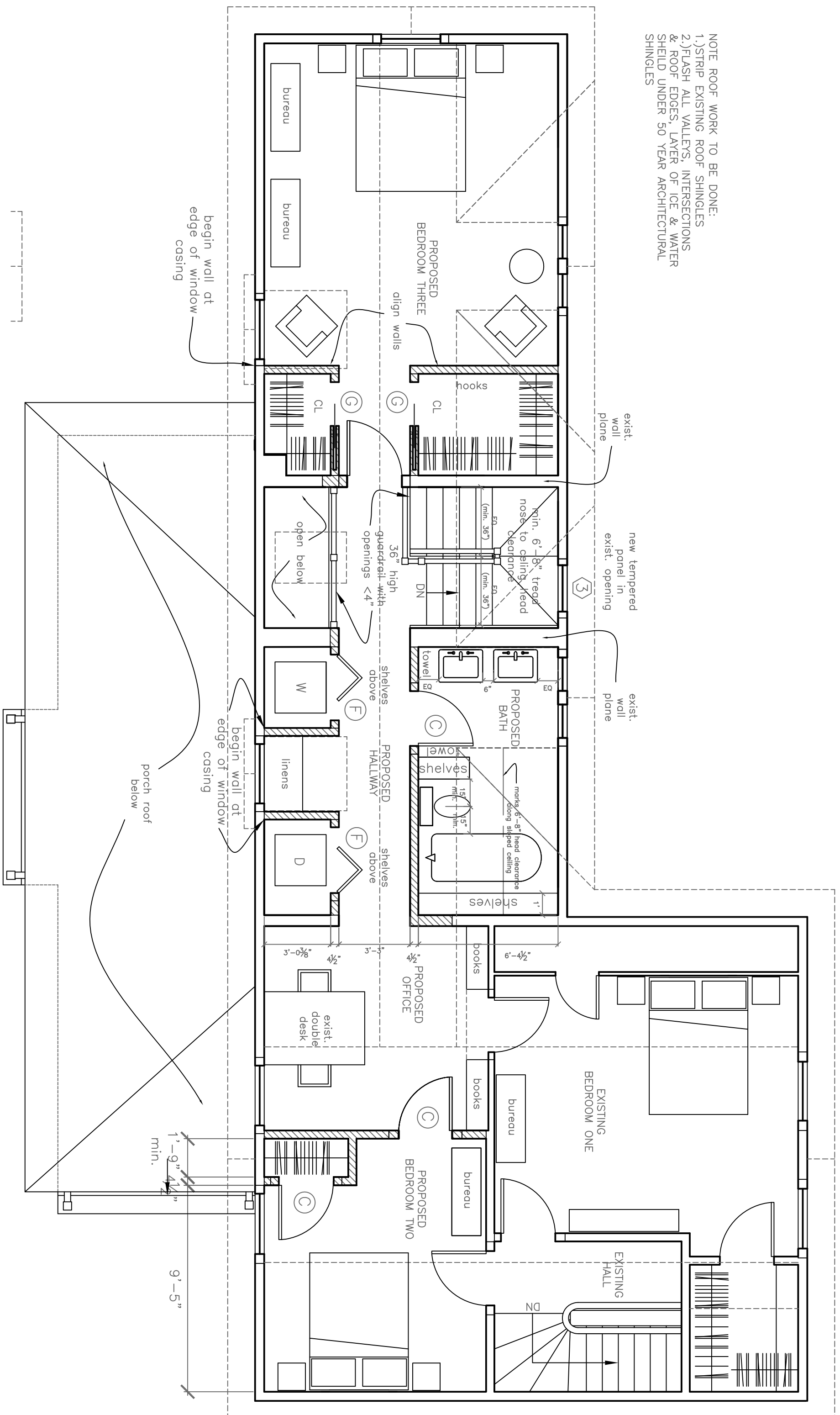

NOTE ROOF WORK TO BE DONE:  
1.) STRIP EXISTING ROOF SHINGLES  
2.) FLASH ALL VALLEYS, INTERSECTIONS & ROOF EDGES, LAYERS OF ICE & WATER SHIELD UNDER 50 YEAR ARCHITECTURAL SHINGLES

**A** Proposed Second Floor Plan  
1/4" = 1'-0"

**PROJECT**  
Davis Residence  
217 Island Avenue  
Peaks Island, Maine  
04108

DATE	REVISED
9.7.12	

SCALE  
1/4" = 1'-0"

NOTES

DRAWN BY  
Rachel