

Proposed  
First Floor Plan

PROJECT	
Davis Residence	
217 Island Avenue Peaks Island, Maine 04108	
DATE	REVISION
9.7.12	
SCALE	DRAWN BY
1/4" = 1'-0"	Rachel
NOTES	

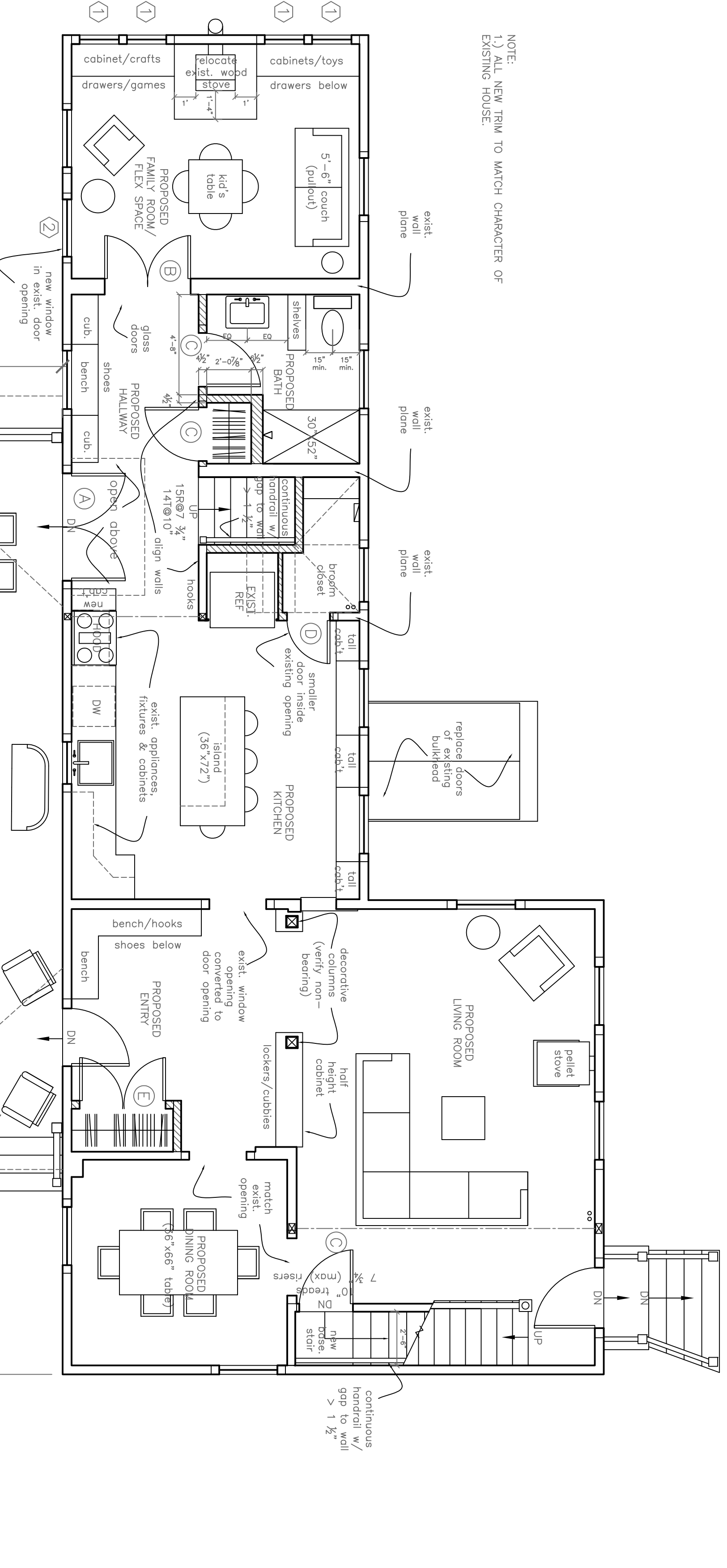

NOTE:  
1.) ALL NEW TRIM TO MATCH CHARACTER OF  
EXISTING HOUSE.

A Proposed First Floor Plan  
1/4" = 1'-0"

EXISTING WALL  
NEW WALL