

NOTES:

- 1.) MECHANICAL, ELECTRICAL, AND PLUMBING SPECIFICATIONS AND PERMITS BY OTHERS, TO CODE.
- 2.) PROVIDE HARD-WIRED SMOKE AND CARBON MONOXIDE ALARMS IN LOCATIONS NOTED.
- 3.) REUSE EXISTING OUTLET AND LIGHTING LOCATIONS WHERE POSSIBLE. (EXCEPTIONS TO LIGHTING PLAN TO BE INDIVIDUALLY APPROVED)
- 5.) ENSURE THAT ALL DIMMER SWITCHES, LIGHT FIXTURES AND BULBS ARE COMPATIBLE.

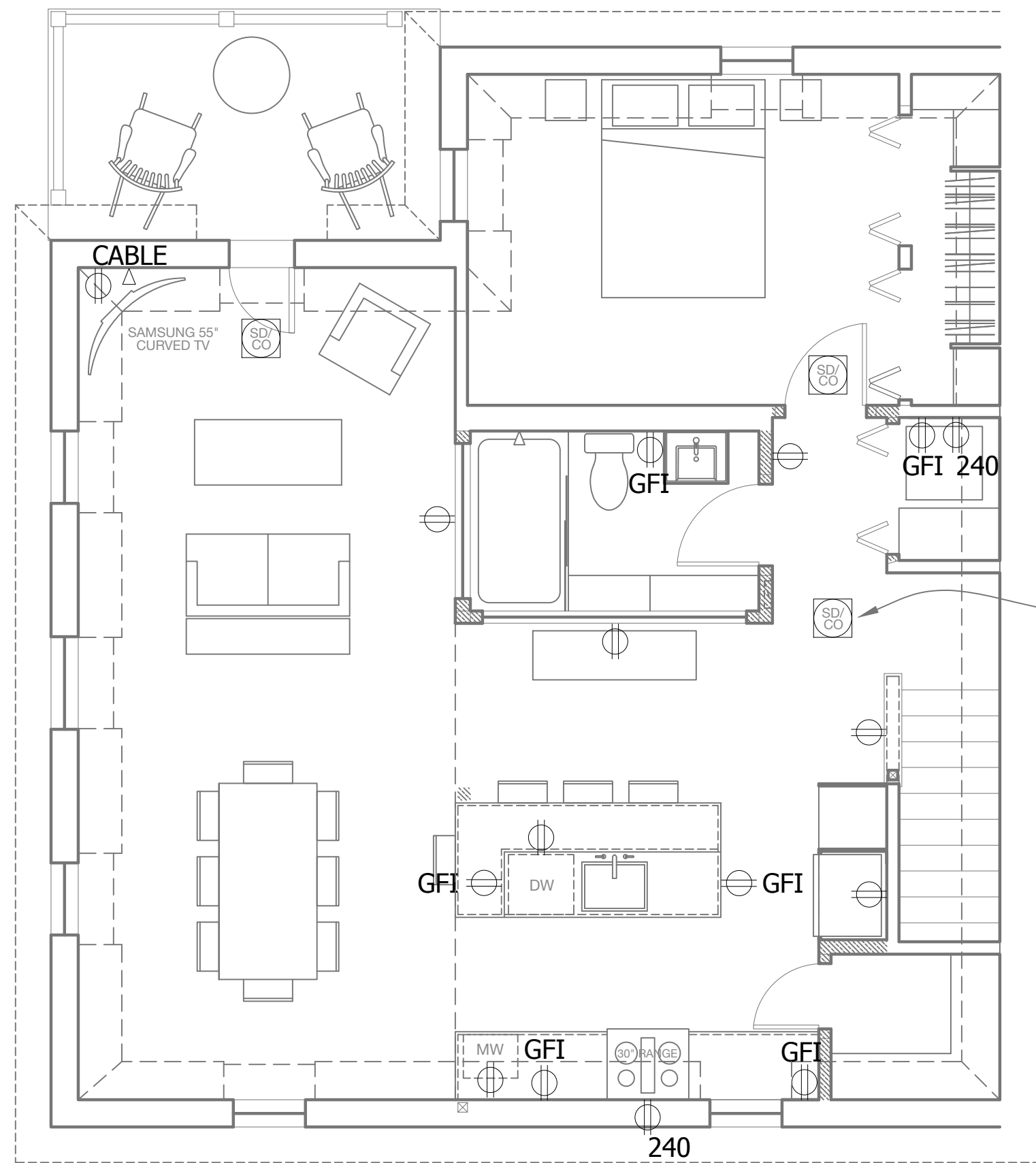

VERIFY PLACEMENT OF SMOKE ALARM WITH ELECTRICIAN.



Rachel Conly Design LLC
26 Sterling Street
Peaks Island, Maine 04108
207.766.5625

DATE	2017.11.28	NOTES	PERMIT SET
		REVISED	
		1/4" = 1'	

PROJECT
Gilbert Residence
141 Island Avenue, #3
Peaks Island, ME

A Proposed Power Plan

<p>NOTES:</p> <ul style="list-style-type: none"> DUPLEX RECEPTACLE GFI 240 V SWITCH 3-WAY SWITCH DIMMER SWITCH SMOKE DETECTOR CARBON MONOXIDE DETECTOR CEILING MOUNT LIGHT FIXTURE WALL SCONCE LIGHT FIXTURE LOW PROFILE WALL SCONCE LIGHT FIXTURE WET LOCATION WALL SCONCE LIGHT FIXTURE PENDANT LIGHT FIXTURE RECESSED CAN LIGHT FIXTURE COMPACT FLUORESCENT RECESSED CAN LIGHT 3" LED RECESSED CAN LIGHT UNDER-COUNTER LIGHTS TRACK LIGHTING LOCALLY SWITCHED CLOSET RATED LIGHT CEILING FAN WITH INTEGRAL LIGHT CEILING FAN MINIMUM 50 CFM VENT FAN MINIMUM 50 CFM VENT FAN/LIGHT COMBO PHONE JACK DSL JACK CABLE JACK CAT 5 JACK CENTRAL VACUUM PORT

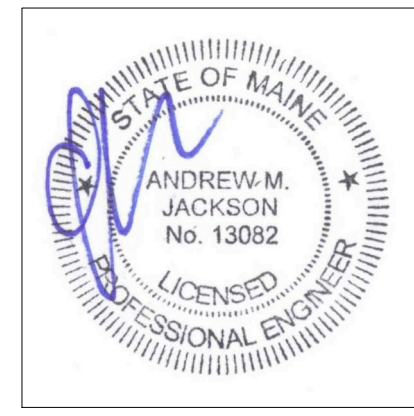

E1
Proposed Power Plan