

A Proposed Bathroom Elevation, North

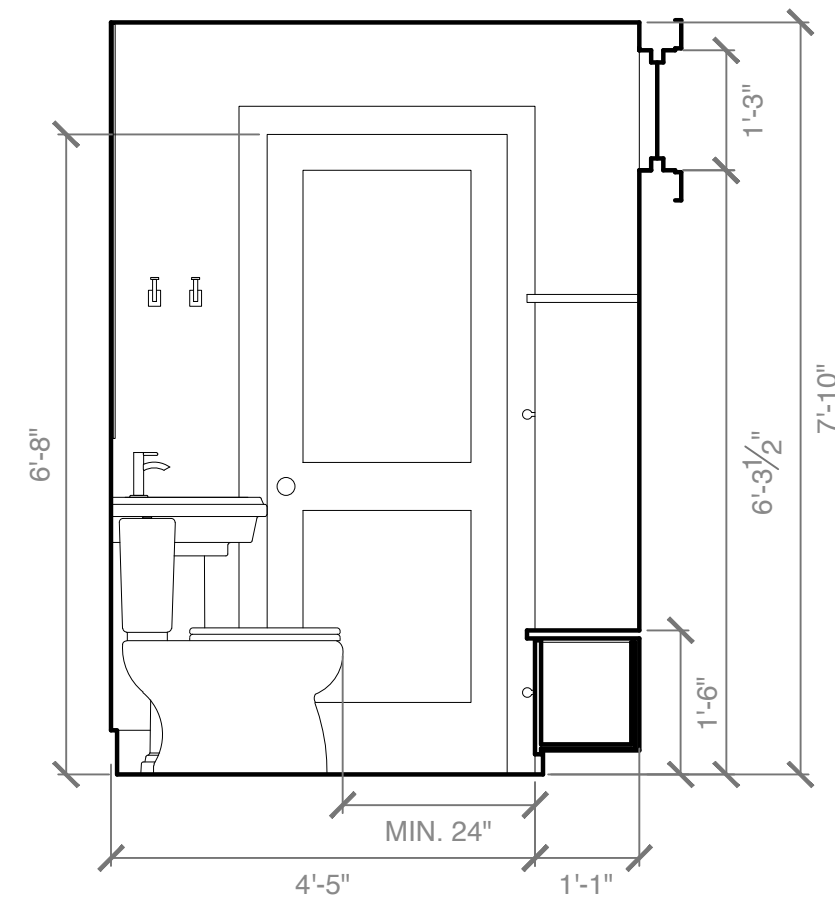

B Proposed Bathroom Elevation, East

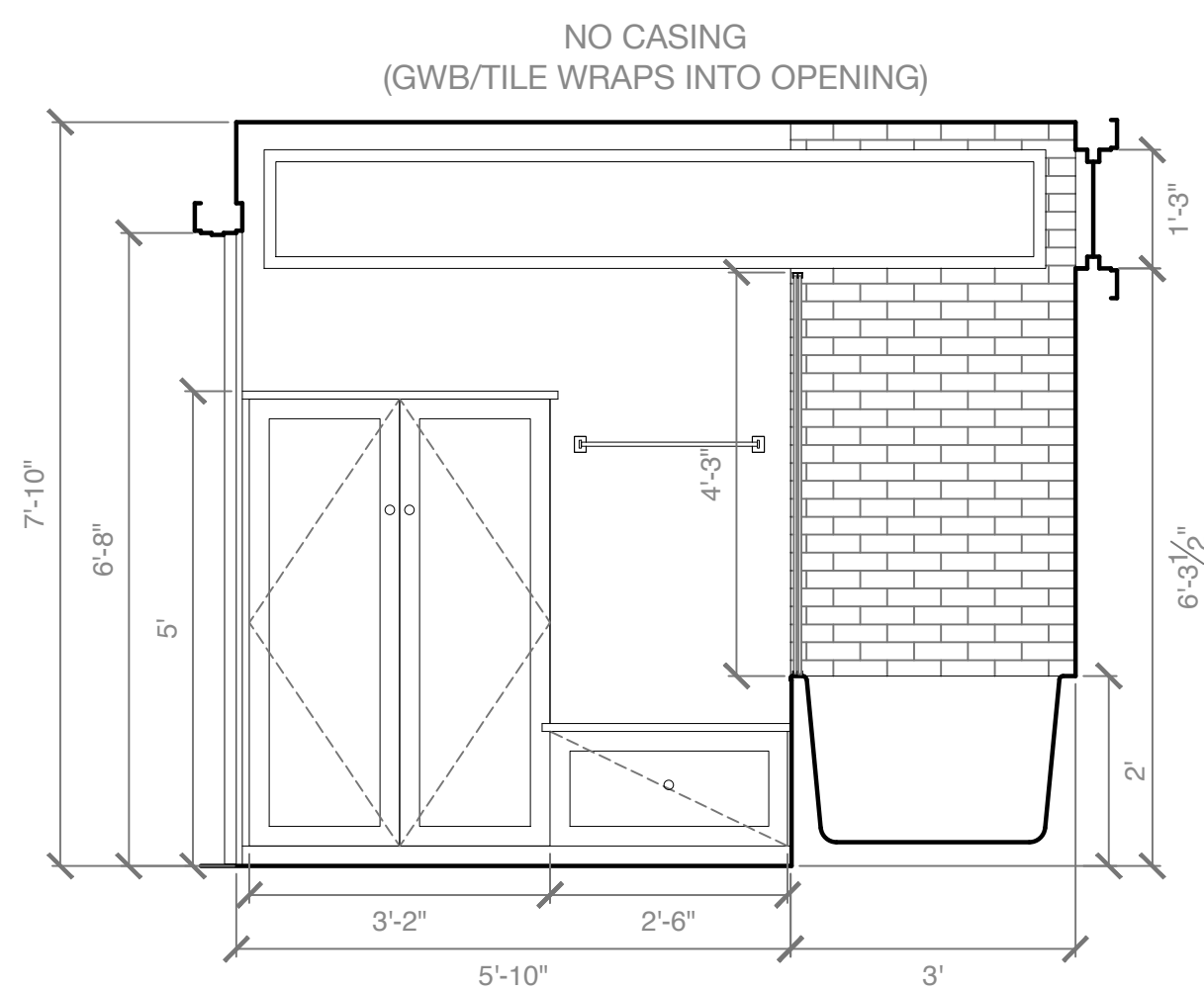

C Proposed Bathroom Elevation, South

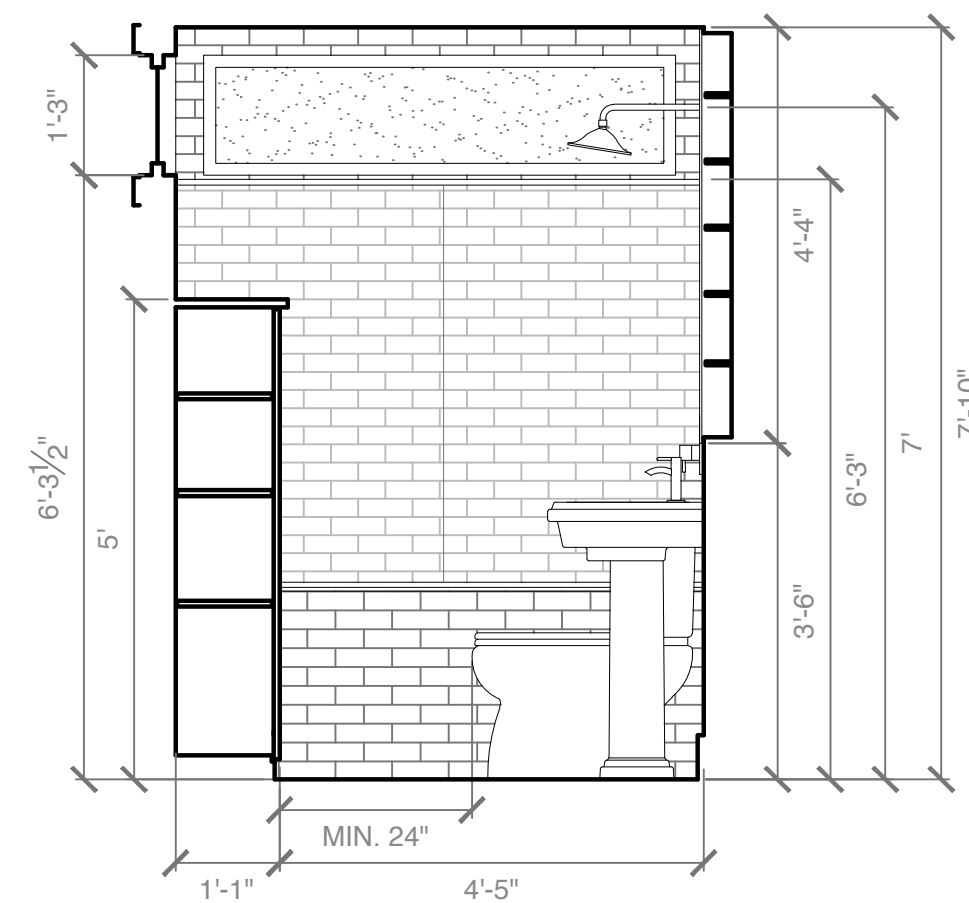

D Proposed Bathroom Elevation, West

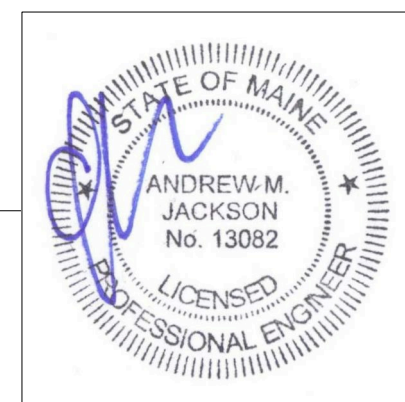

DATE	NOTES
2017.11.28	PERMIT SET
REVISIONS	

1/2" = 1'

Rachel Conly Design LLC
 26 Sterling Street
 Peaks Island, Maine 04108
 207.766.5625

PROJECT
Gilbert Residence
 141 Island Avenue, #3
 Peaks Island, ME

A5
 Proposed
 Bathroom
 Elevations