

PERGOLA OVER KITCHEN/DINING AREA:  
6X6 POSTS CENTERED WITHIN SOLID HALF-WALLS  
6X12 BEAMS, 2X10 "RAFTERS",  
18" CANTILEVERS ALL AROUND

30'-5 1/2"  
APPROXIMATE OVERALL LENGTH OF DECK

GLASS RAILING WALL:  
GLAZING SHALL BE TESTED IN ACCORDANCE  
WITH CPSC 16 CFR PART 1201, AND  
COMPLY WITH THE CRITERIA FOR CATEGORY II.  
CONNECTIONS TO BE DESIGNED TO RESIST  
A UNIFORM WIND PRESSURE  
OF 50#/SQ.FT. APPLIED TO THE GLAZING

HORIZONTAL P.T. 2X12  
SKIRTING WITH 1" GAP

+13'-1" ROOFTOP DECK FLOOR

+11'-5" TOP OF FLAT ROOF

REWORK RAILING AS NECESSARY  
FOR STAIR CLEARANCE.  
ENSURE THAT MODIFICATIONS MEET CODE:  
MIN. 36" TOP RAIL HEIGHT,  
AND ALL GAPS LESS THAN 4"

0'-0" SECOND FLOOR FLOOR

-0'-4 1/2" UPPER LANDINGS

-14'-3 1/4" NORTH AVERAGE GRADE

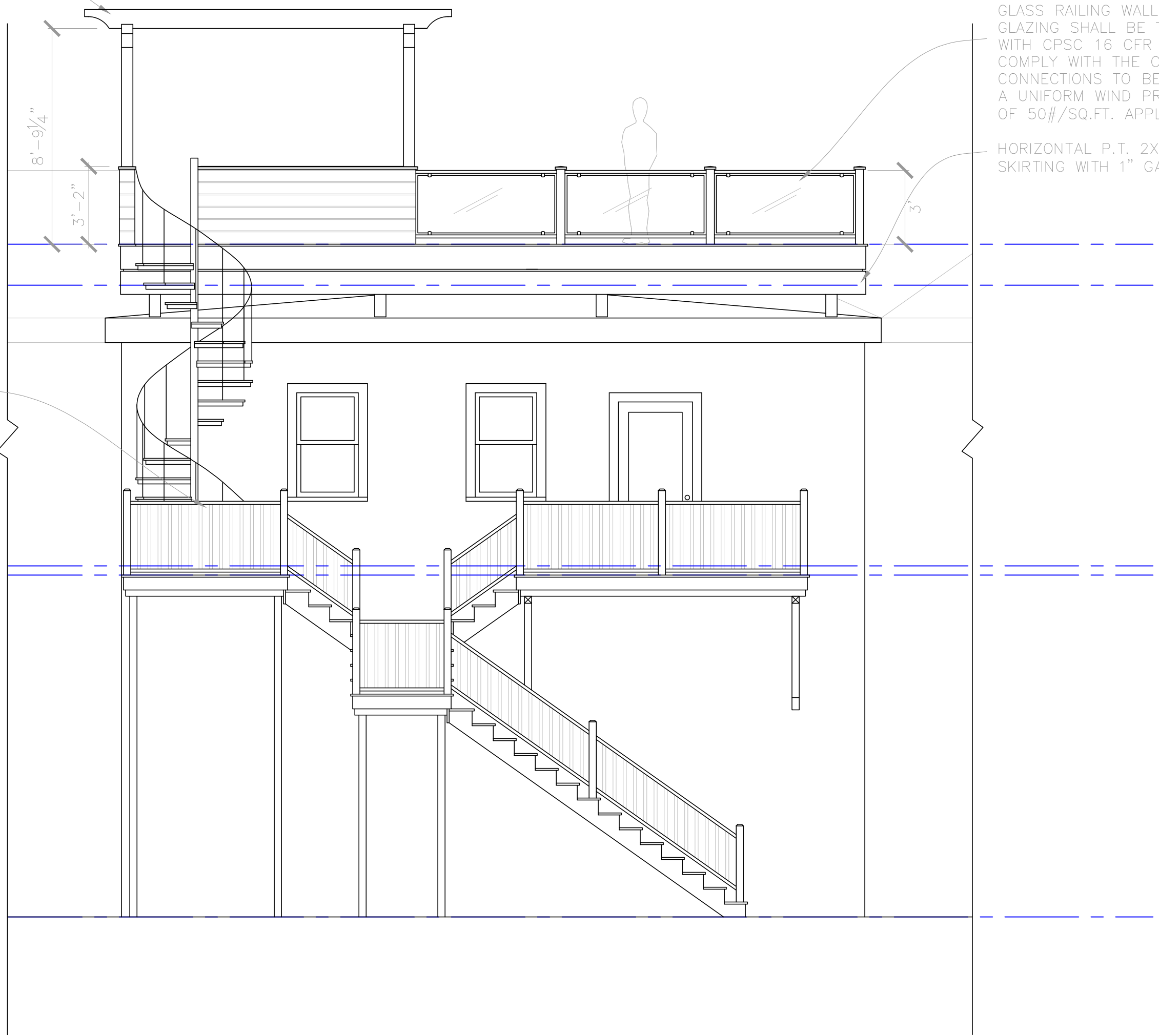

**Rachel Conly**  
Architectural Design

26 Sterling Street  
Peaks Island, Maine 04108  
207.766.5625

Proposed  
North  
Elevation

PROJECT

Belden Residence  
141 Island Ave.  
Unit #6  
Peaks Island, ME

DATE  
02.05.15

REVISED

SCALE  
1/4" = 1'-0"

DRAWN BY  
Rachel &  
Harvey

NOTES

(A) Proposed North Elevation  
1/4" = 1'-0"



**A9**