

Rachel Conly
Architectural Design

26 Sterling Street
Peaks Island, Maine 04108
207.766.5625

Existing
Elevations

PROJECT

Belden Residence
141 Island Ave.
Unit #6
Peaks Island, ME

DATE
02.05.15

REVISED

SCALE
1/8" = 1'-0"

DRAWN BY
Rachel &
Harvey

NOTES

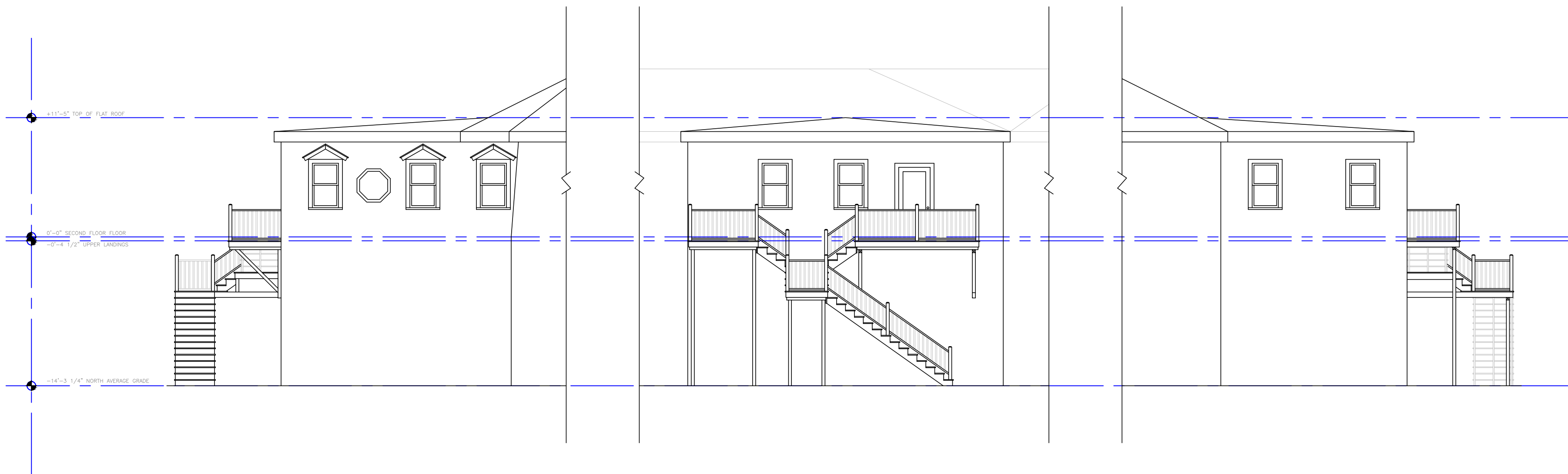

(A) Existing West Elevation
1/8" = 1'-0"

(B) Existing North Elevation
1/8" = 1'-0"

(C) Existing East Elevation
1/8" = 1'-0"



A5