

- NOTES:
- THE ENTRANCE SHALL BE MAINTAINED IN A CONDITION THAT WILL PREVENT TRACKING OR FLOWING OF SEDIMENT ONTO PUBLIC RIGHT-OF-WAYS. THIS MAY REQUIRE TOP DRESSING, REPAIR AND/OR CLEANOUT OF ANY MEASURES USED TO TRAP SEDIMENT.
 - WHEN NECESSARY, WHEELS SHALL BE CLEANED PRIOR TO ENTRANCE ONTO PUBLIC RIGHT-OF-WAY.
 - WHEN WASHING IS REQUIRED, IT SHALL BE DONE ON AN AREA STABILIZED WITH CRUSHED STONE THAT DRAINS ONTO AN APPROVED SEDIMENT TRAP OR SEDIMENT BASIN.

1 CONSTRUCTION ENTRANCE
L2.0 NOT TO SCALE

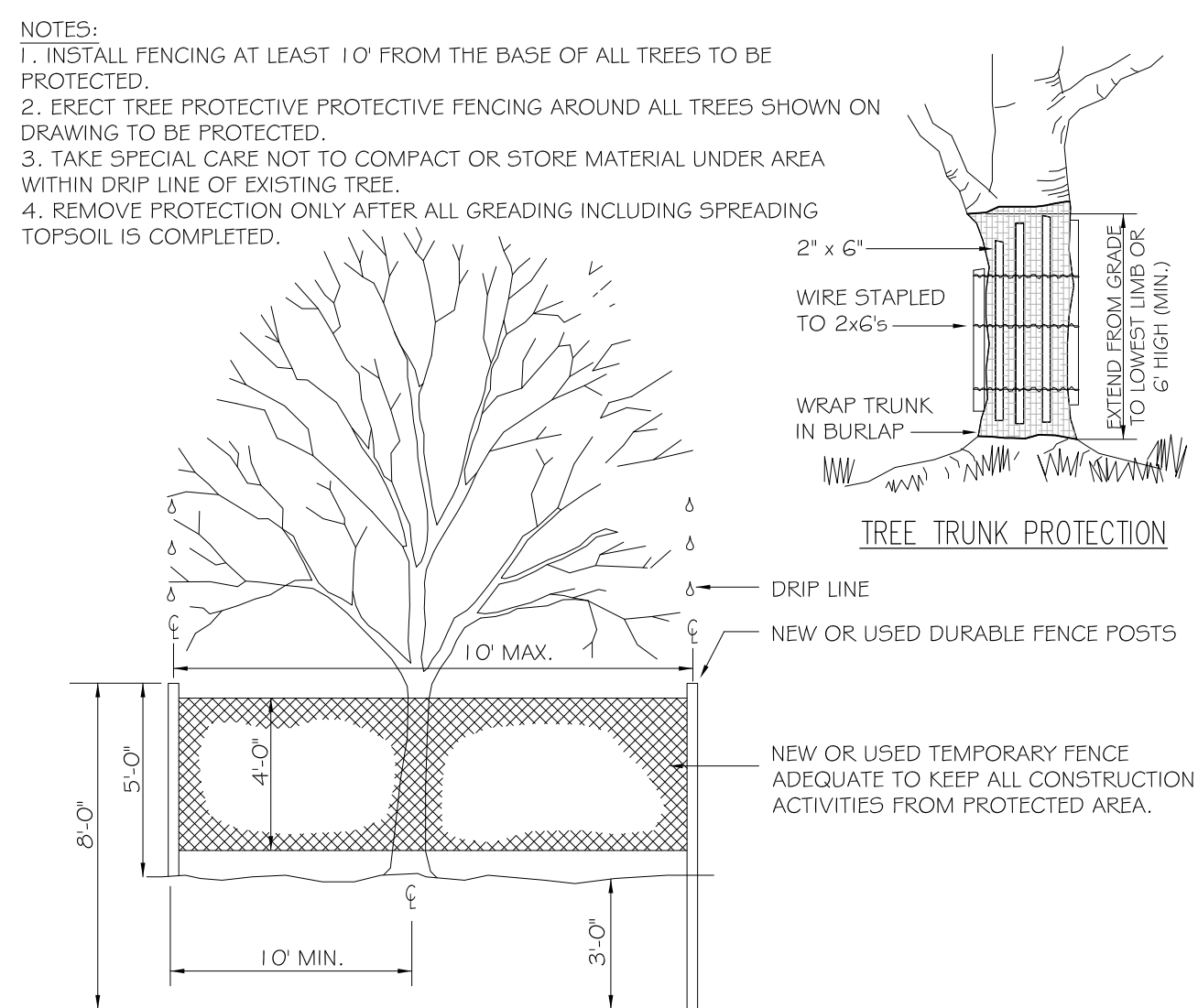

2 LIMIT OF WORK BARRIER FENCE/
EXISTING TREE PROTECTION
L2.0 NOT TO SCALE

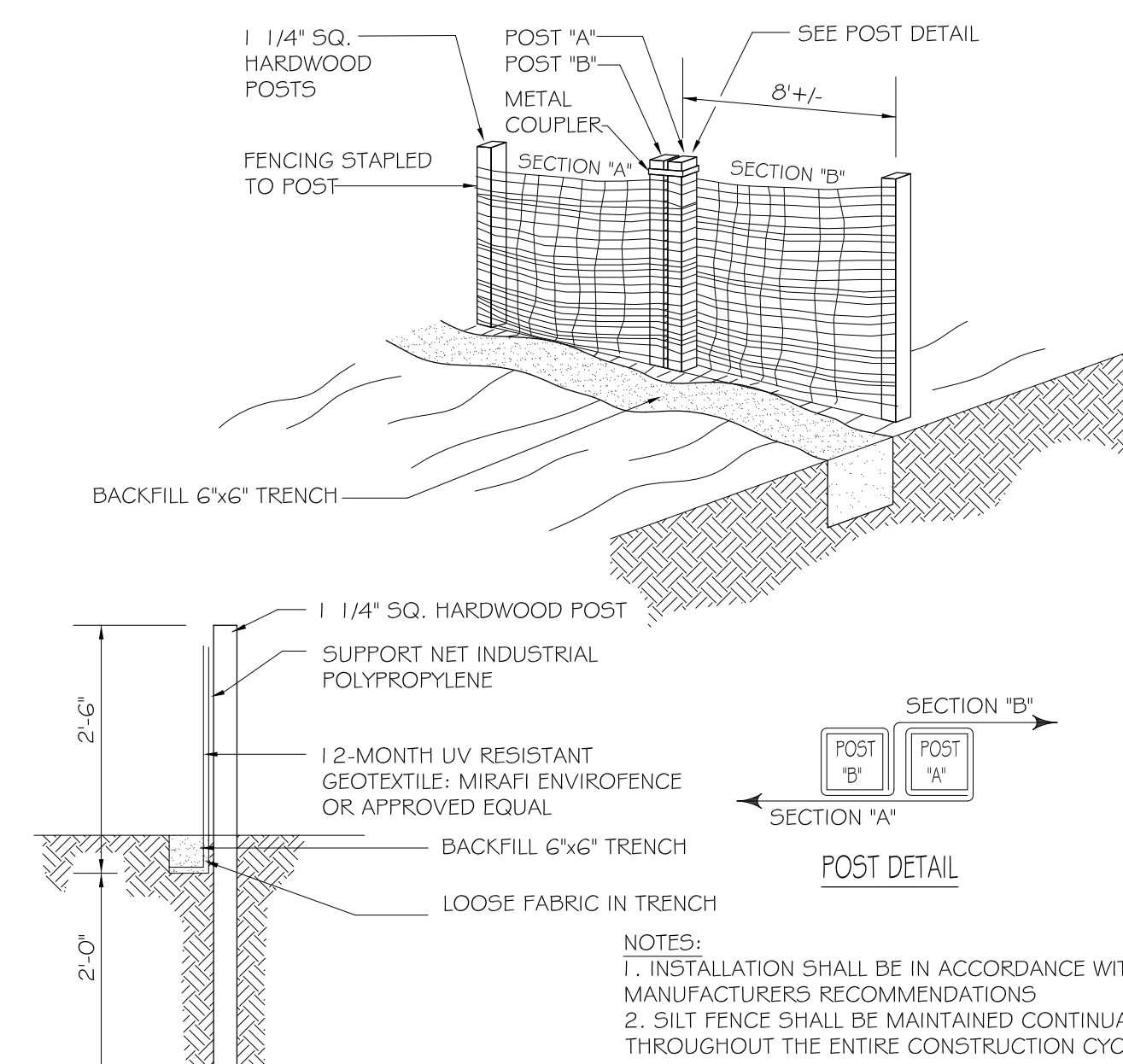

3 PREFABRICATED SILT FENCE
L2.0 NOT TO SCALE

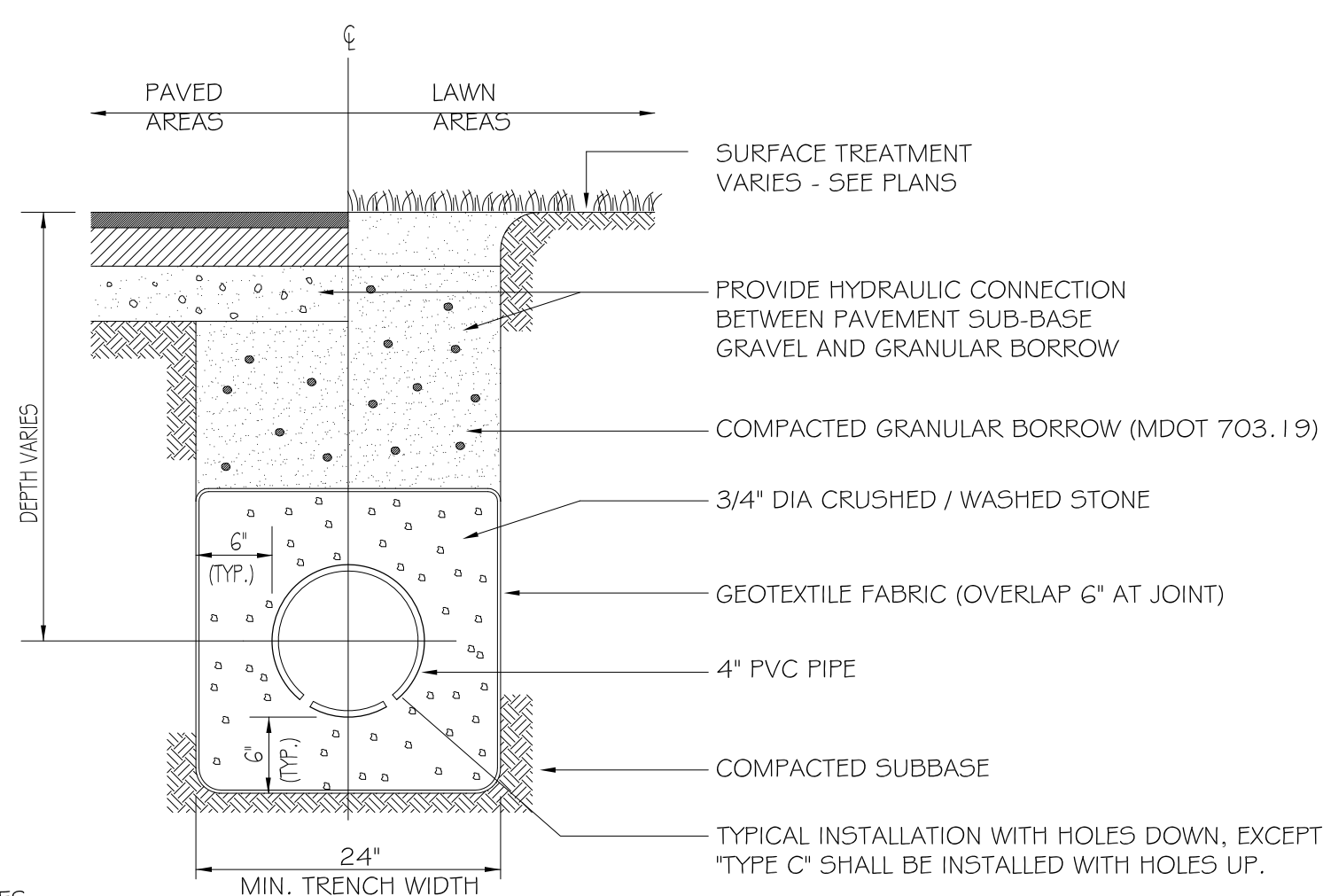

- NOTES:
- BACKFILL MATERIAL WITHIN TRENCH BEYOND UNDERDRAIN LATERAL LIMITS SHALL, AS A MINIMUM, CONFORM TO THE REQUIREMENTS OF GRANULAR BORROW.
 - UNDERDRAIN SHALL CONFORM TO THE REQUIREMENTS OF MDOT 605.04, TYPE 'B', EXCEPT AS NOTED.
 - OUTLETS SHALL BE CONNECTED TO THE STORM DRAIN SYSTEM AS SHOWN ON THE PLANS, OR GRADED BY GRAVITY TO A SUITABLE DISCHARGE POINT. FREE DRAINING OUTLET TO BE METAL AS REQUIRED BY MDOT 605.05.

4 UNDERDRAIN TRENCH DETAIL
L2.0 NOT TO SCALE

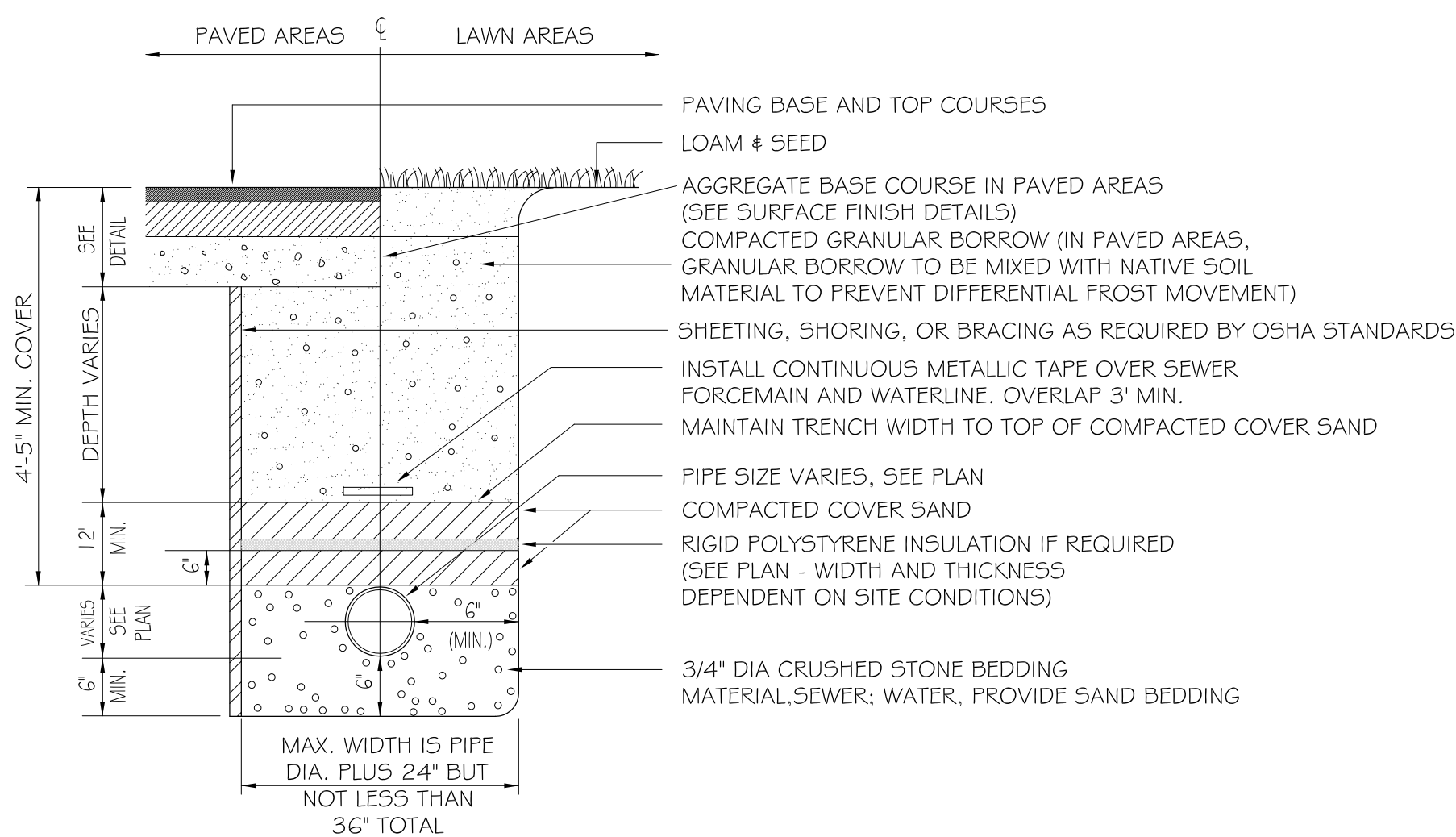

5 TYPICAL PIPE TRENCHING DETAIL
L2.0 NOT TO SCALE

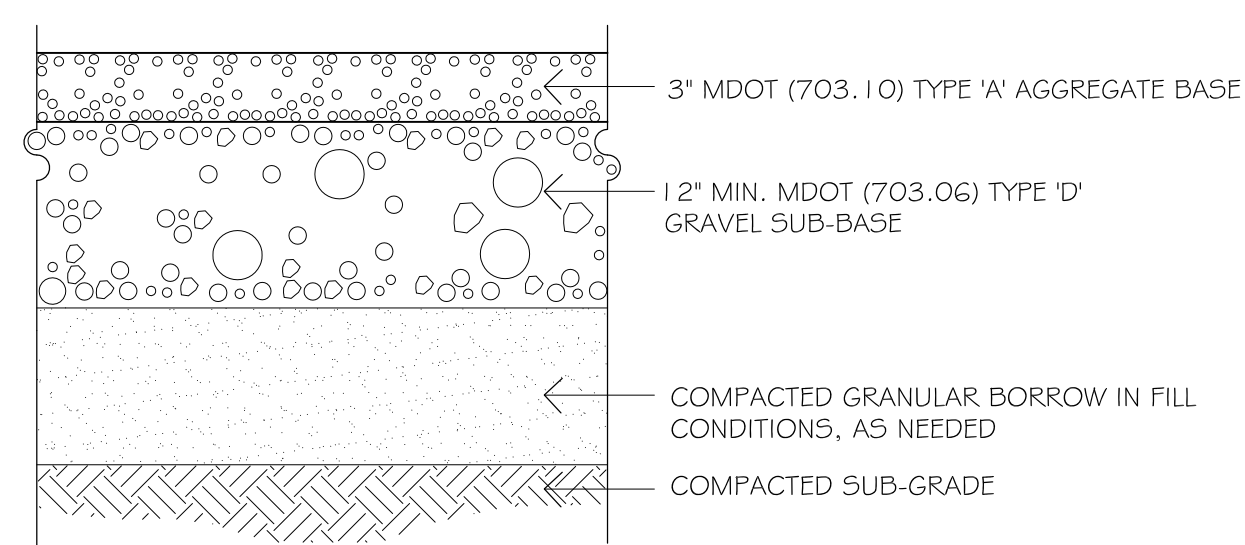

6 GRAVEL DRIVEWAY SECTION
L2.0 NOT TO SCALE

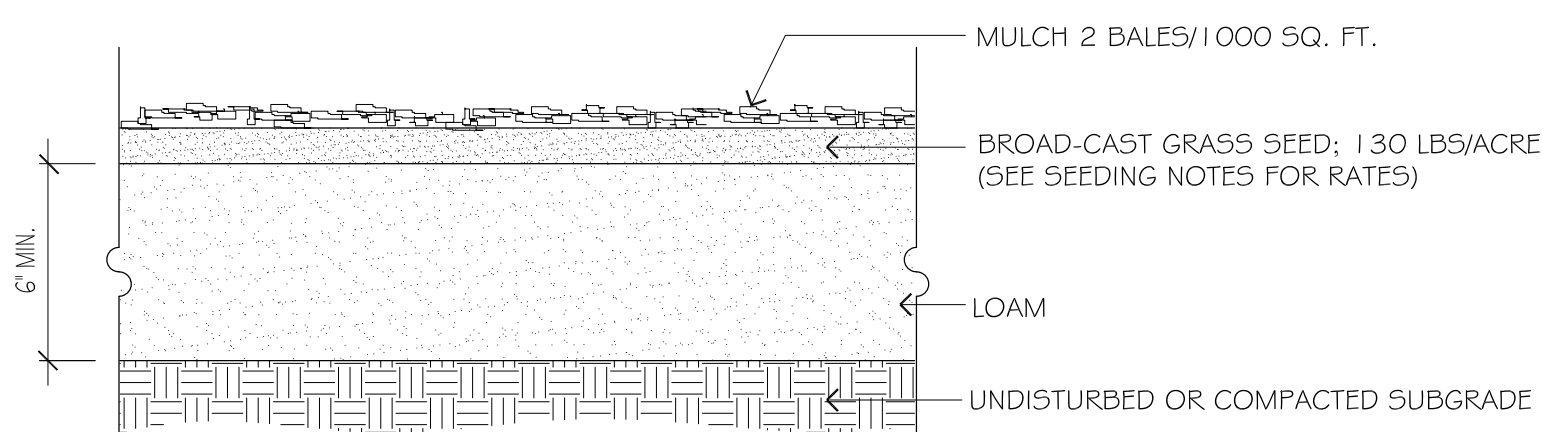

7 LOAM AND SEED DETAIL
L2.0 NOT TO SCALE

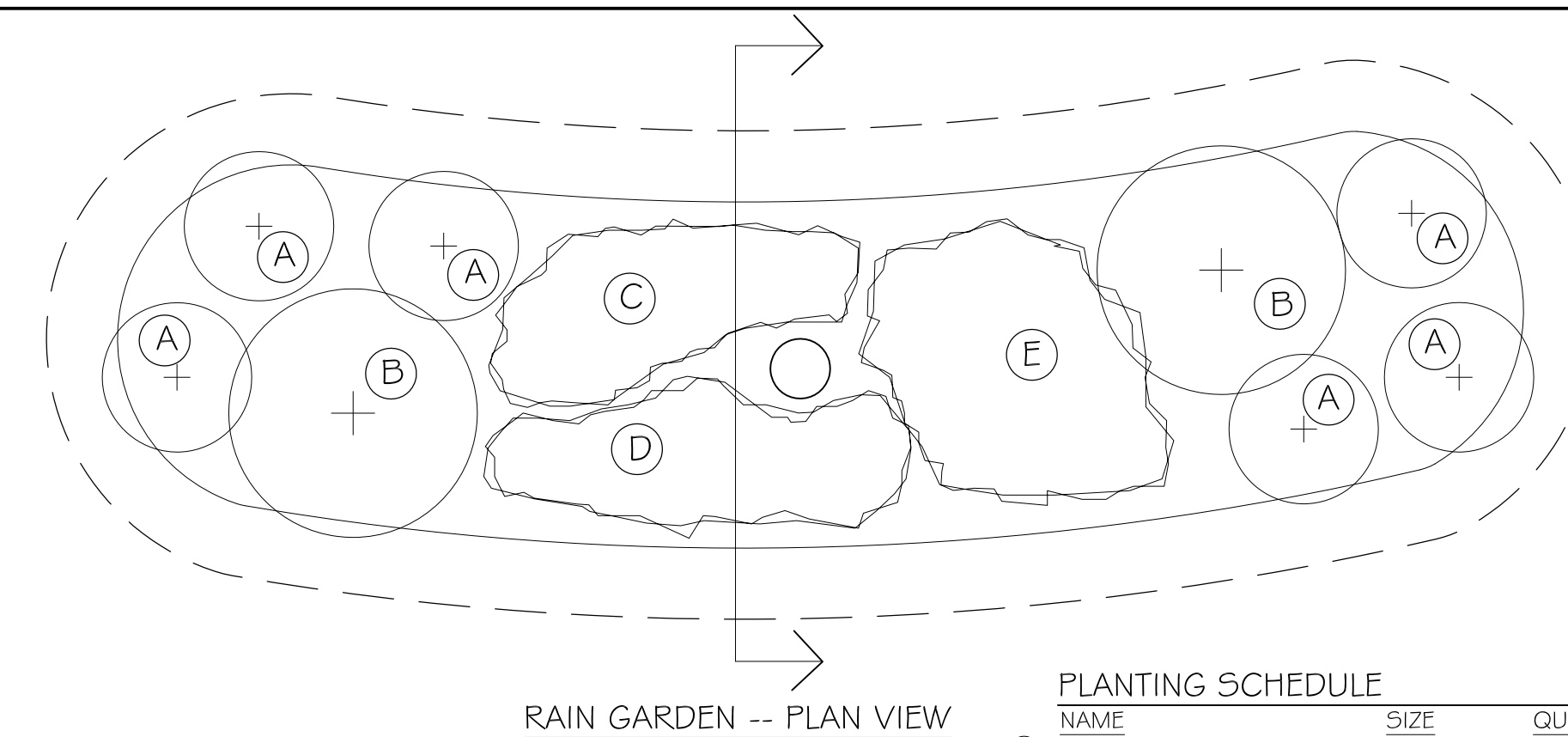

PLANTING SCHEDULE

NAME	SIZE	QUANTITY
A ANNABELLE HYDRANGEA	2' HT.	6
B VIBURNUM BURKWOOD	3' HT.	2
C DAYLILY LEMON LILY	1 GAL.	8
D TICKSEED COREOPSIS	1 GAL.	10
E SIBERIAN IRIS	1 GAL.	8

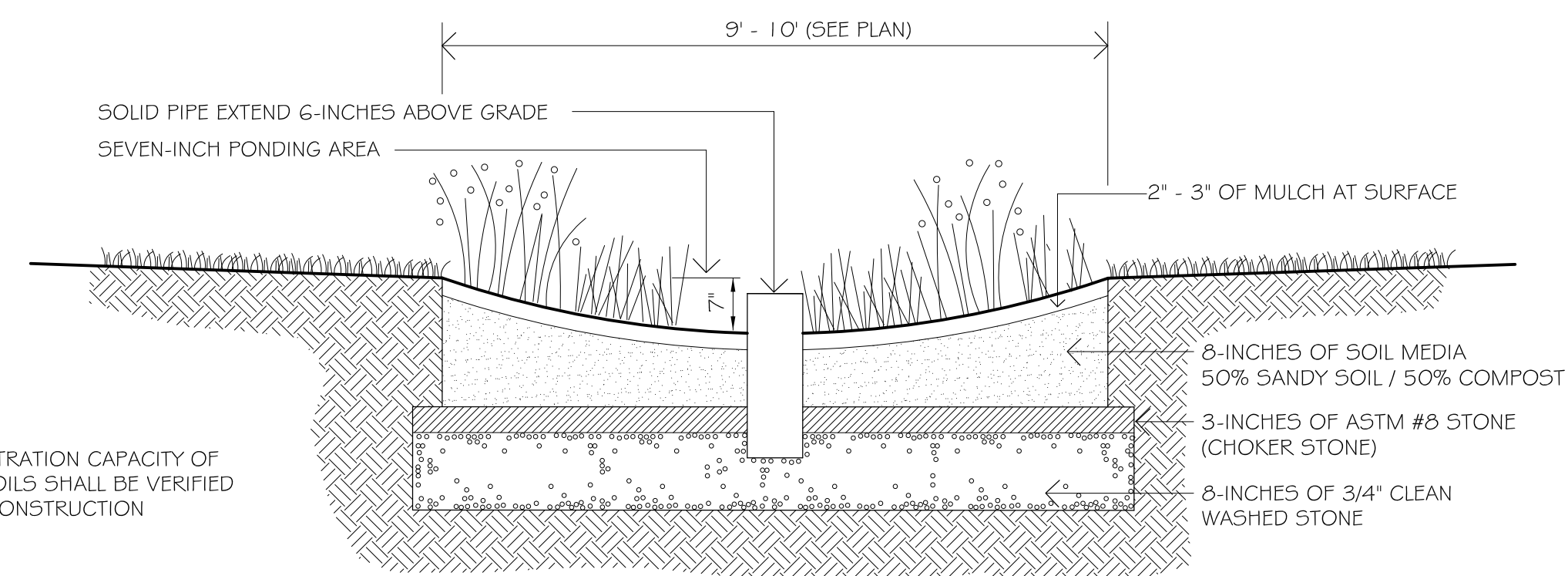

8 RAIN GARDEN: PLAN AND SECTIONAL ELEVATION
L2.0 NOT TO SCALE

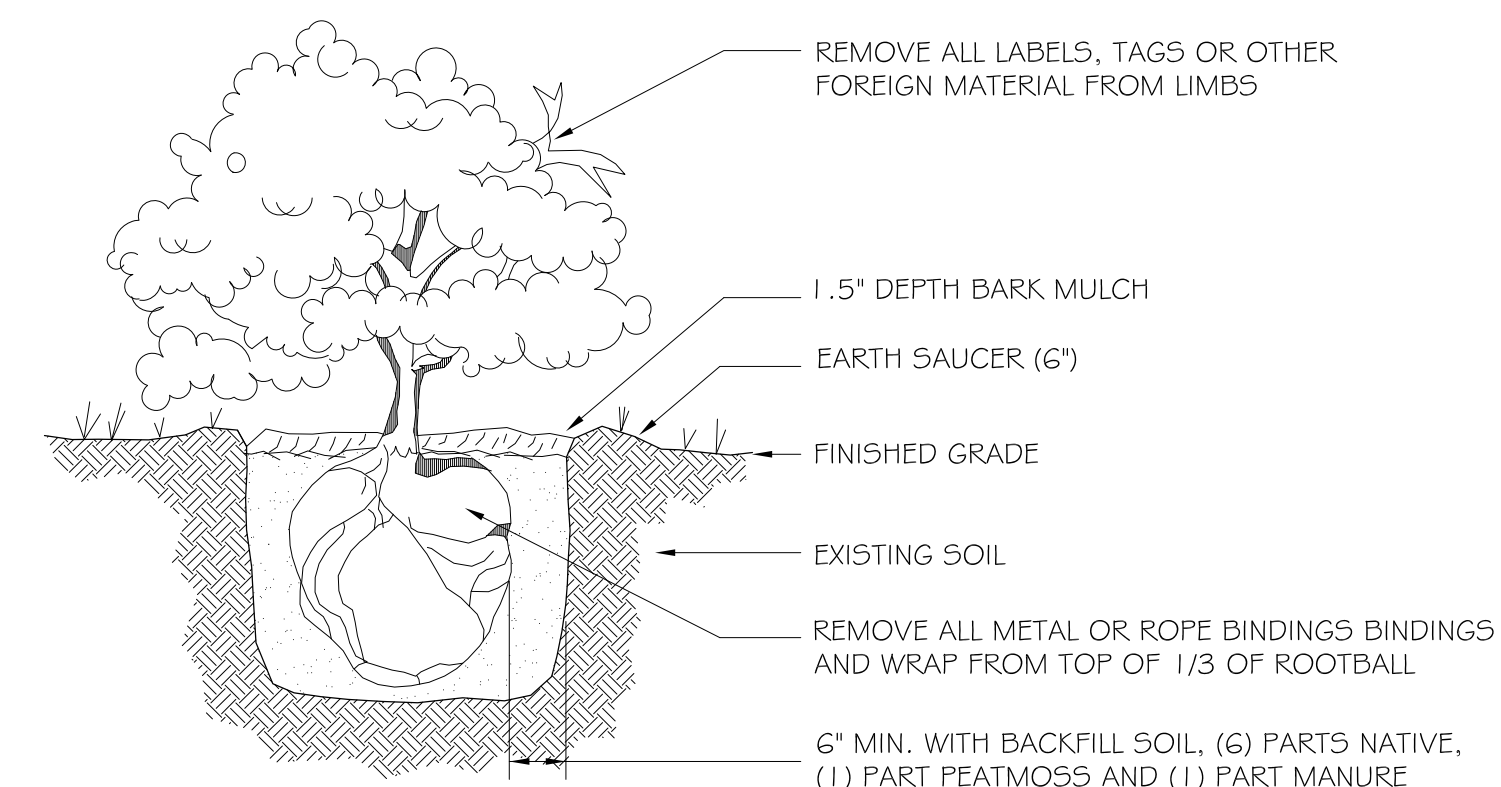

9 SHRUB PLANTING DETAIL
L2.0 NOT TO SCALE

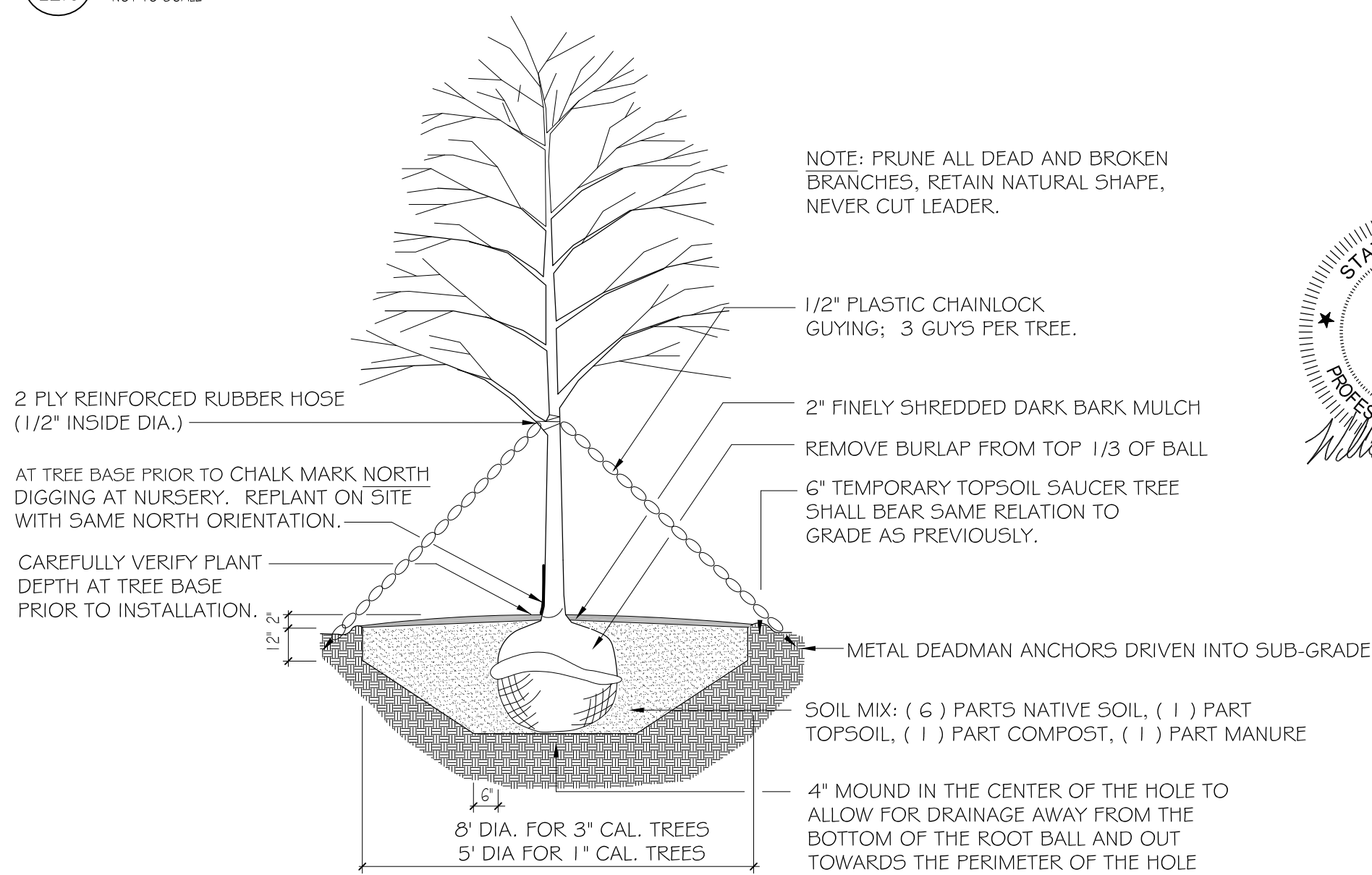

10 DECIDUOUS TREE PLANTING
L2.0 NOT TO SCALE

ENGINEER:
WALSH
ENGINEERING ASSOCIATES, INC.
918 Brighton Ave | Portland, Maine 04102
ph: 207.553.9898 | www.walsh-eng.com
Copyright © 2011

SURVEYOR:
OWEN HASKELL, INC.
390 U.S. 1
Falmouth, ME 04105-1395
(207) 774-0424
ARCHITECT:
KAPLAN THOMPSON ARCHITECTS
424 Fore Street
Portland, ME 04101
(207) 842-2888

18 Luther Street
Peaks Island
Portland, Maine
for
HOMESTART, P.O. Box 174, Peaks Island, Maine 04108

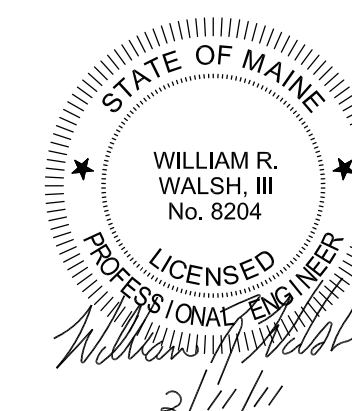

Rev.	Date	Description	Drawn	Check
1.	09-07-10	Per City Staff Review	MK	WW
2.	02-11-11	Bld Documents	MK	WW
3.	09-28-11	Revised Utilities	MK	WW

Sheet Title:

Site Details

Job No.:	114	Sheet No.:	
Date:	Aug. 5, 2010		
Scale:	As Shown		
Drawn:	MK		
Checked:	WW		

L2.0