

site plan

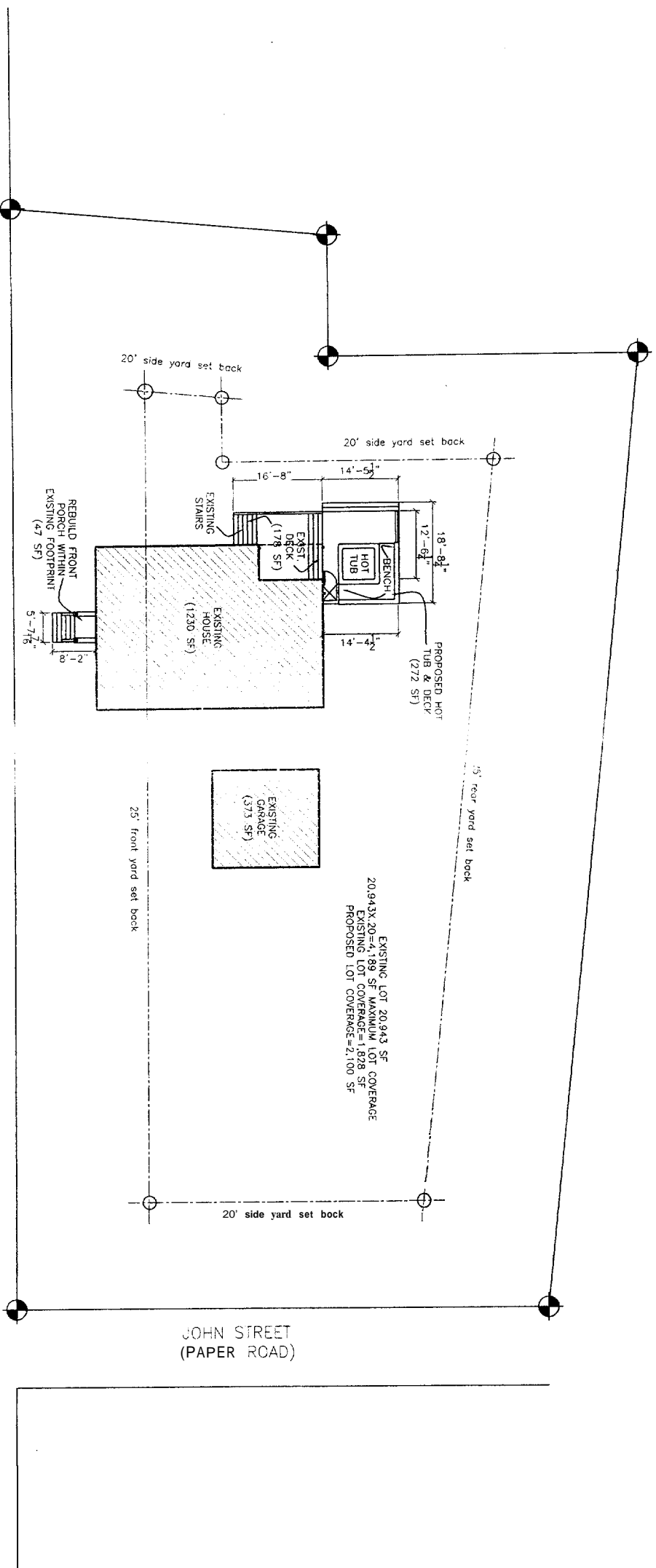

(A) Front Porch Plan  
1/8" = 1'-0"

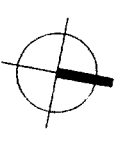
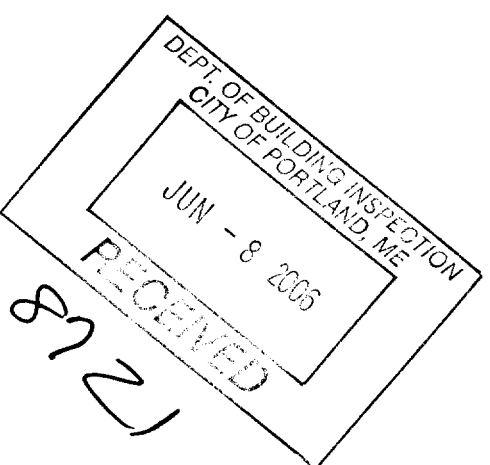

PROJECT  
**Burton/Membreno  
Residence**

DATE 6.7.06 REVISED

SCALE 1/8" = 1'-0" DRAWN BY Rachel

NOTES

**A1**

**Thompson Johnson  
Woodworks**  
115 island avenue  
peaks island me 04108  
207.766.5919

**foundation/framing  
and deck floor plan**

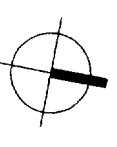

**PROJECT**  
Burton/Membreno  
Residence

DATE	6.7.06	REVISION	
SCALE	1/4" = 1'-0"	DRAWN BY	Rachel
NOTES			

**A2**

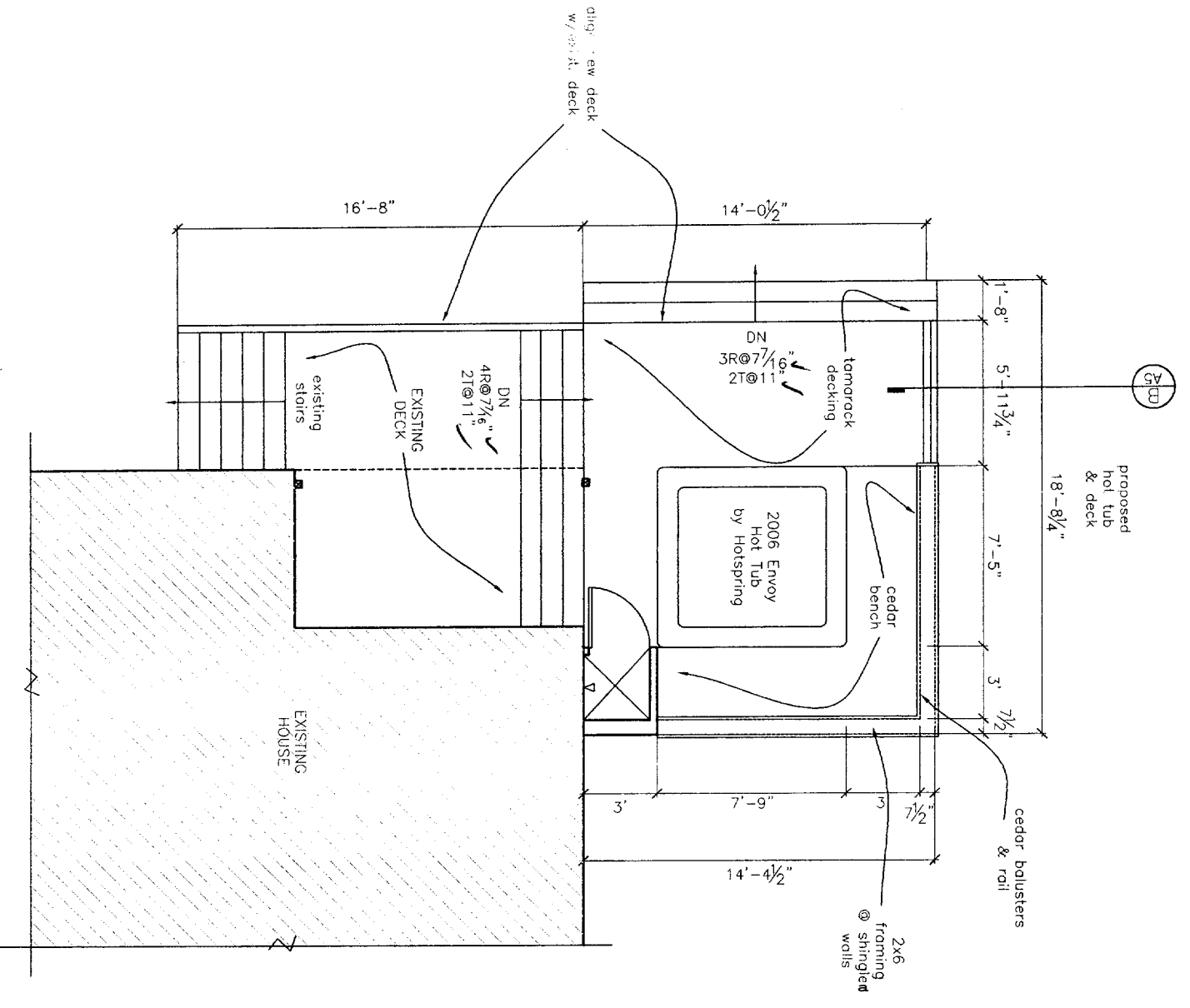

**(B)** Deck Plan  
1/4" = 1'-0"

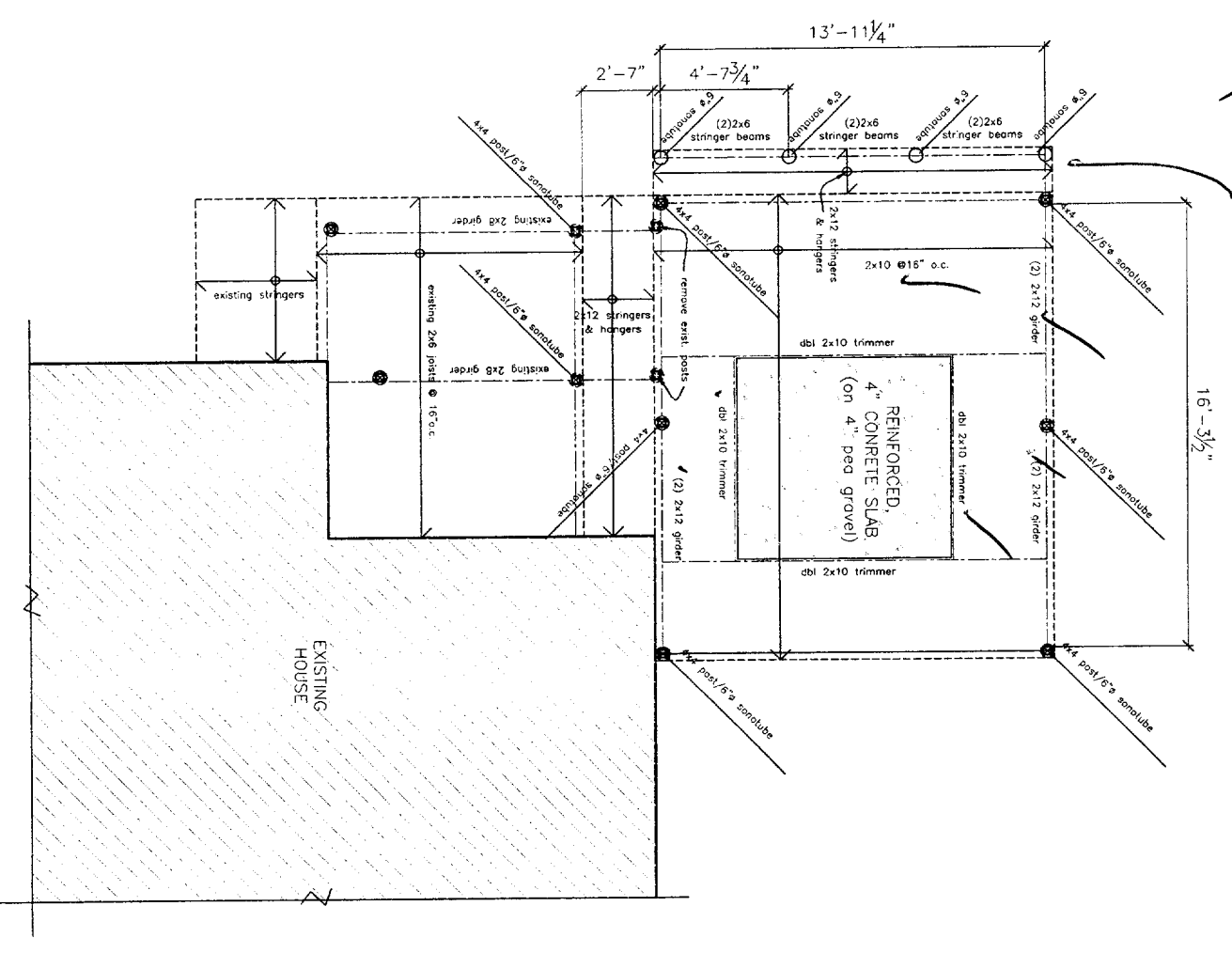

*All tubs  
4'-0" below  
or ledge*

**(A)** Existing Foundation/Deck Framing Plan  
1/4" = 1'-0"

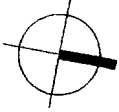

PROJECT	
<b>Burton/Membreno Residence</b>	
DATE 6.7.06	REVISED
SCALE 1/4" = 1'-0"	DRAWN BY <b>Rachel</b>

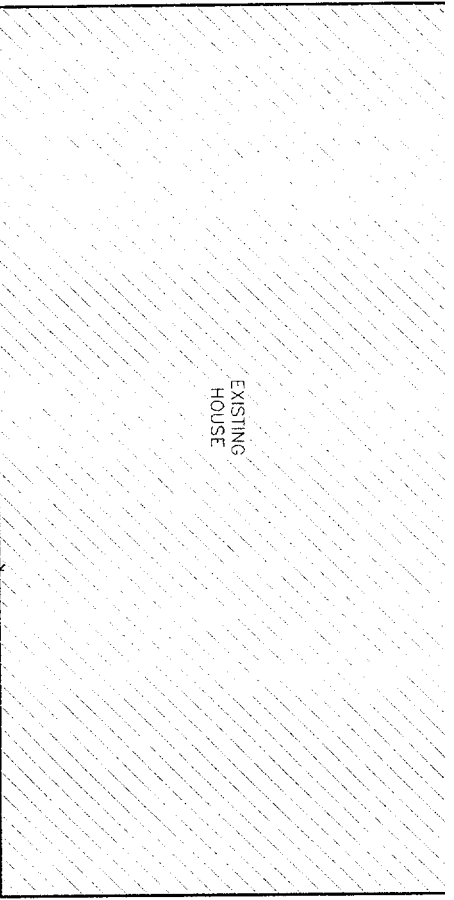

**A** Front Porch Framing Plan  
1/4" = 1'-0"

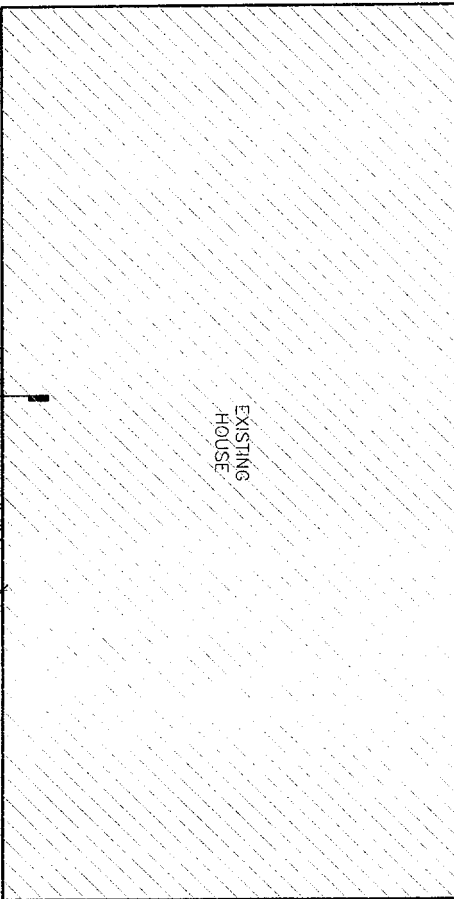

**B** Front Porch Plan  
1/4" = 1'-0"

**proposed elevations**

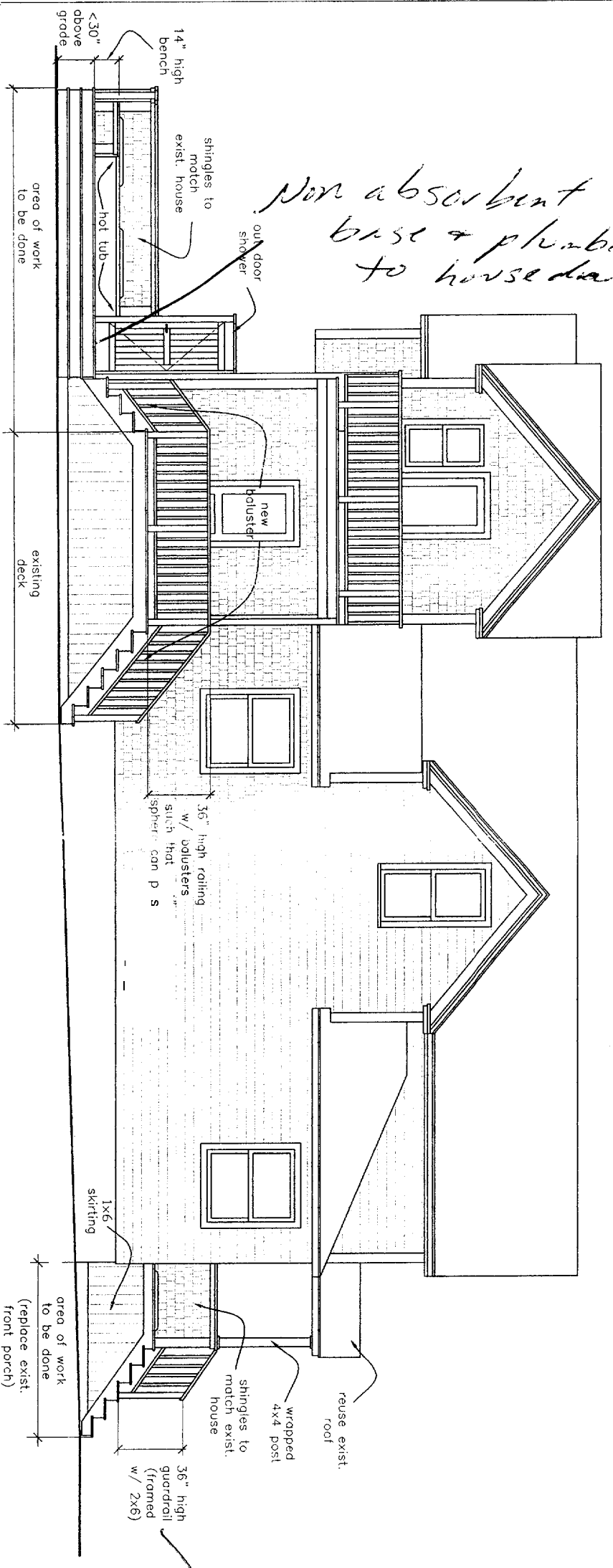

*Non absorbent  
base & plumbed  
to house drain*

**(A)** Proposed Hot Tub Deck and Front Porch: West Elevation  
1/4" = 1'-0"

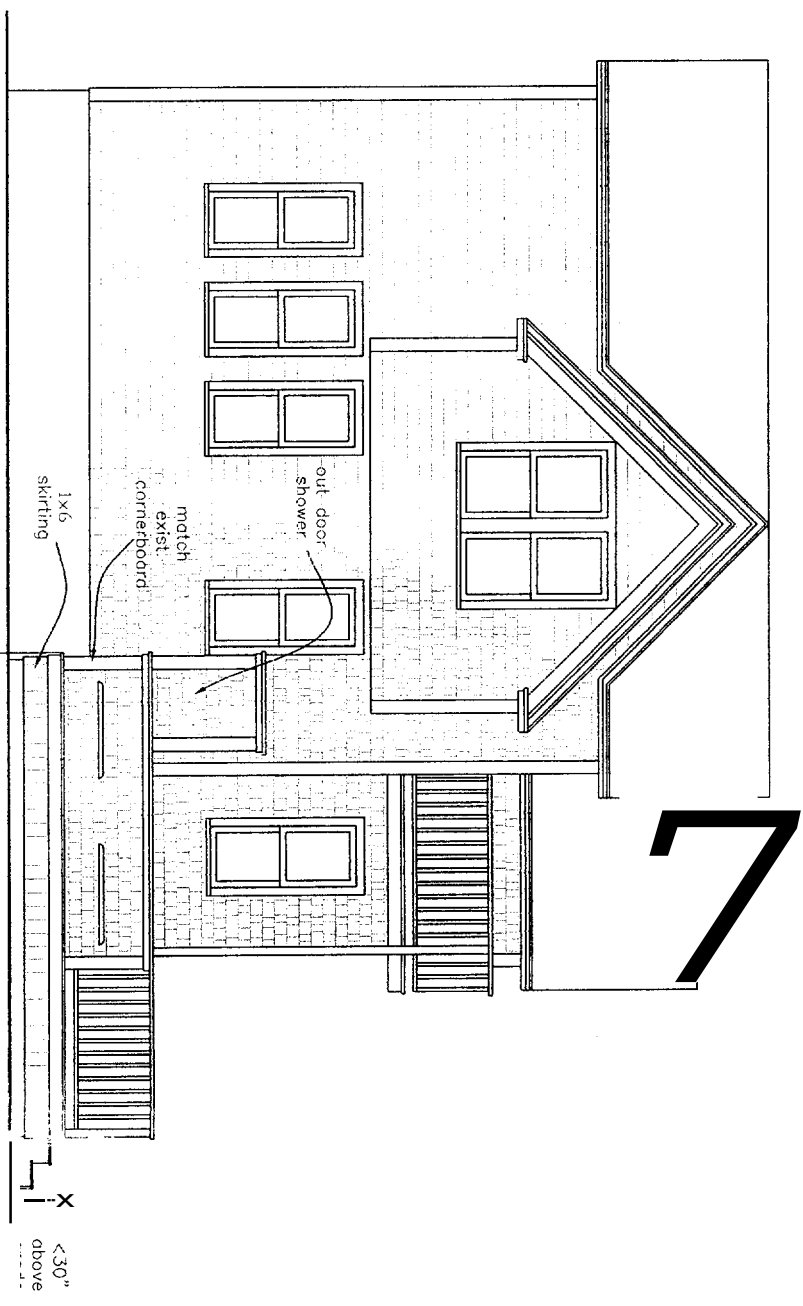

**(B)** Proposed Hot Tub Deck: North Elevation  
1/4" = 1'-0"

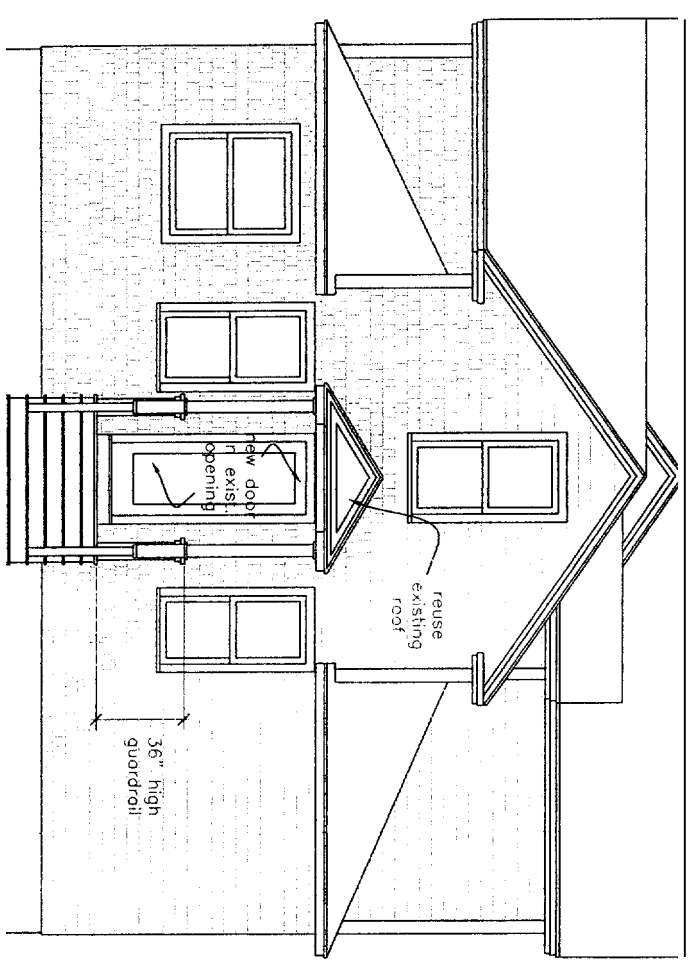

**(C)** Proposed Hot Tub Deck: Front Elevation  
1/4" = 1'-0"

PROJECT	
<b>Burton/Membreno Residence</b>	
DATE	REVISION
6.7.06	
SCALE	DRAWN BY
1/4" = 1'-0"	Rachel
NOTES	

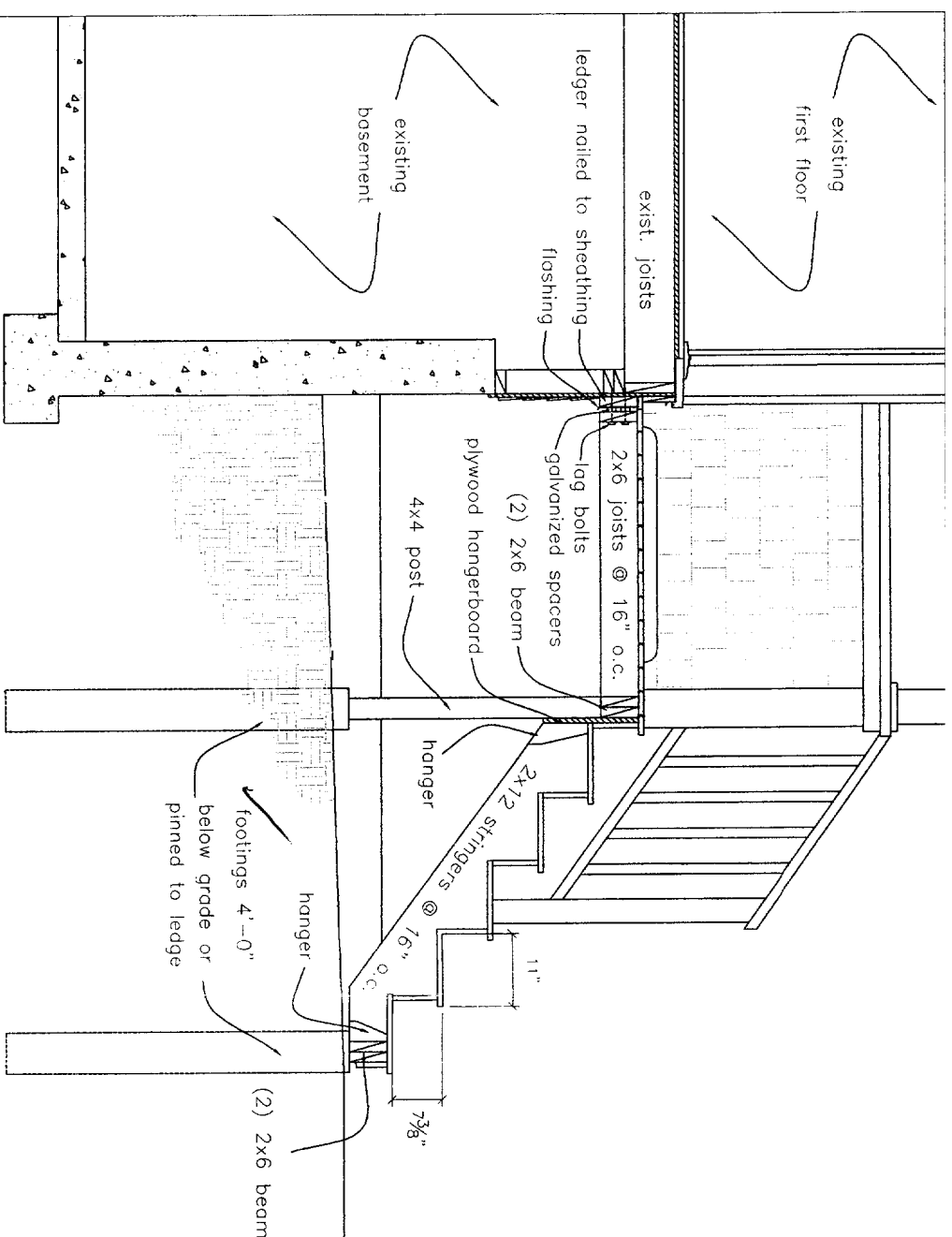

**(A)** Typical Stair/Door Threshold Detail  
3/4" = 1'-0"

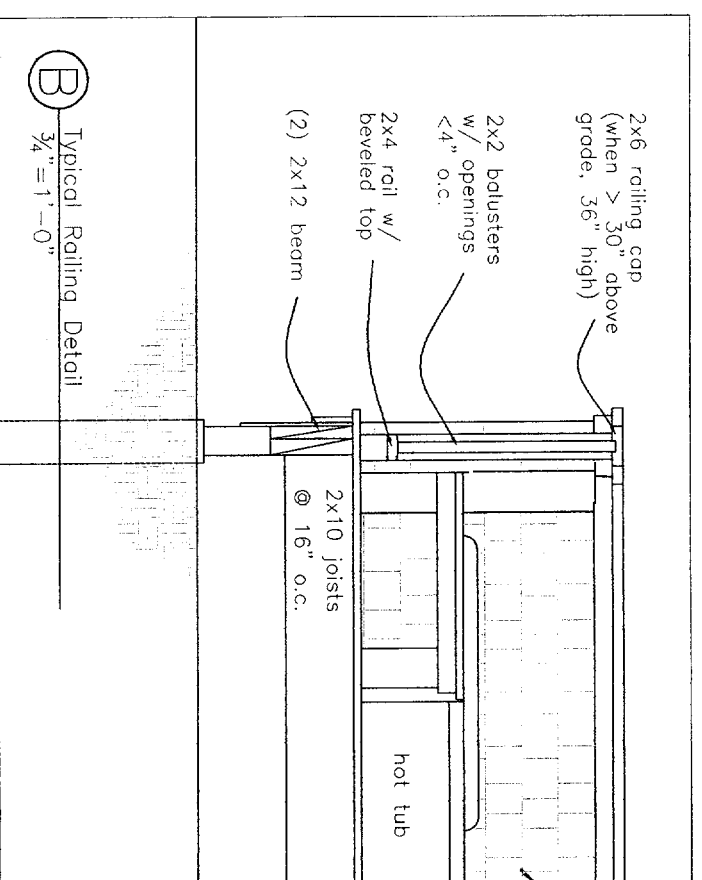

**(B)** Typical Railing Detail  
3/4" = 1'-0"

*will be 36" high if  
high 1" above grade.*

JEET  
Bi Membrero  
R idence

REVISED

DRAWN BY  
Rachel