

**Rachel Conly**

Architectural Design

207.766.5625

**Second Floor  
Framing Plan**

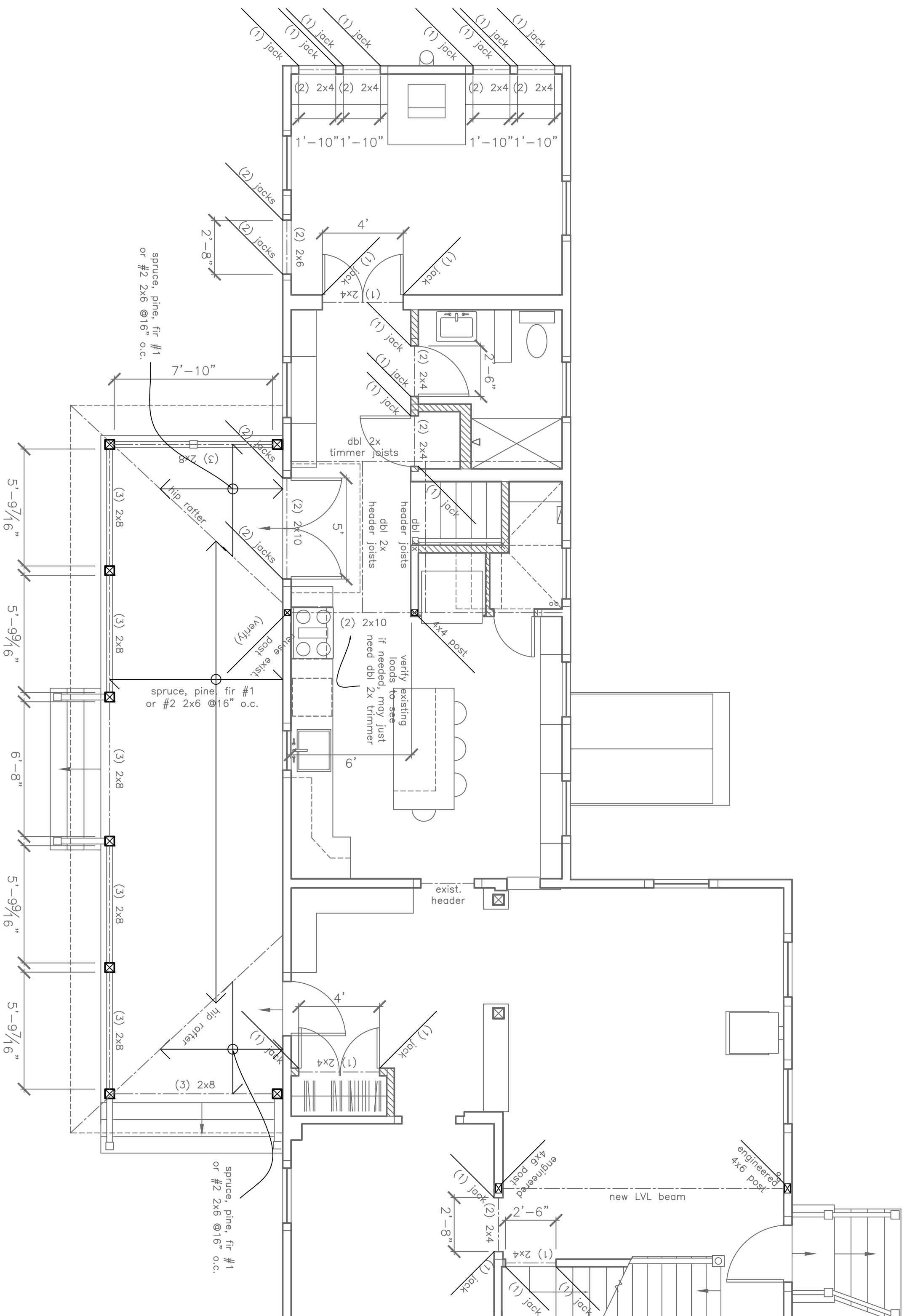

**A** Second Floor Framing Plan  
1/4" = 1'-0"

DATE	9.7.12	REVISED	
SCALE	1/4" = 1'-0"	DRAWN BY	Rachel
NOTES			

**Davis Residence**  
217 Island Avenue  
Peaks Island, Maine  
04108

PROJECT

**Davis Residence**

217 Island Avenue  
Peaks Island, Maine  
04108

DATE 9.7.12

SCALE 1/4" = 1'-0"

DRAWN BY Rachel

NOTES

**S2**