

Proposed First Floor Power & Lighting Plan

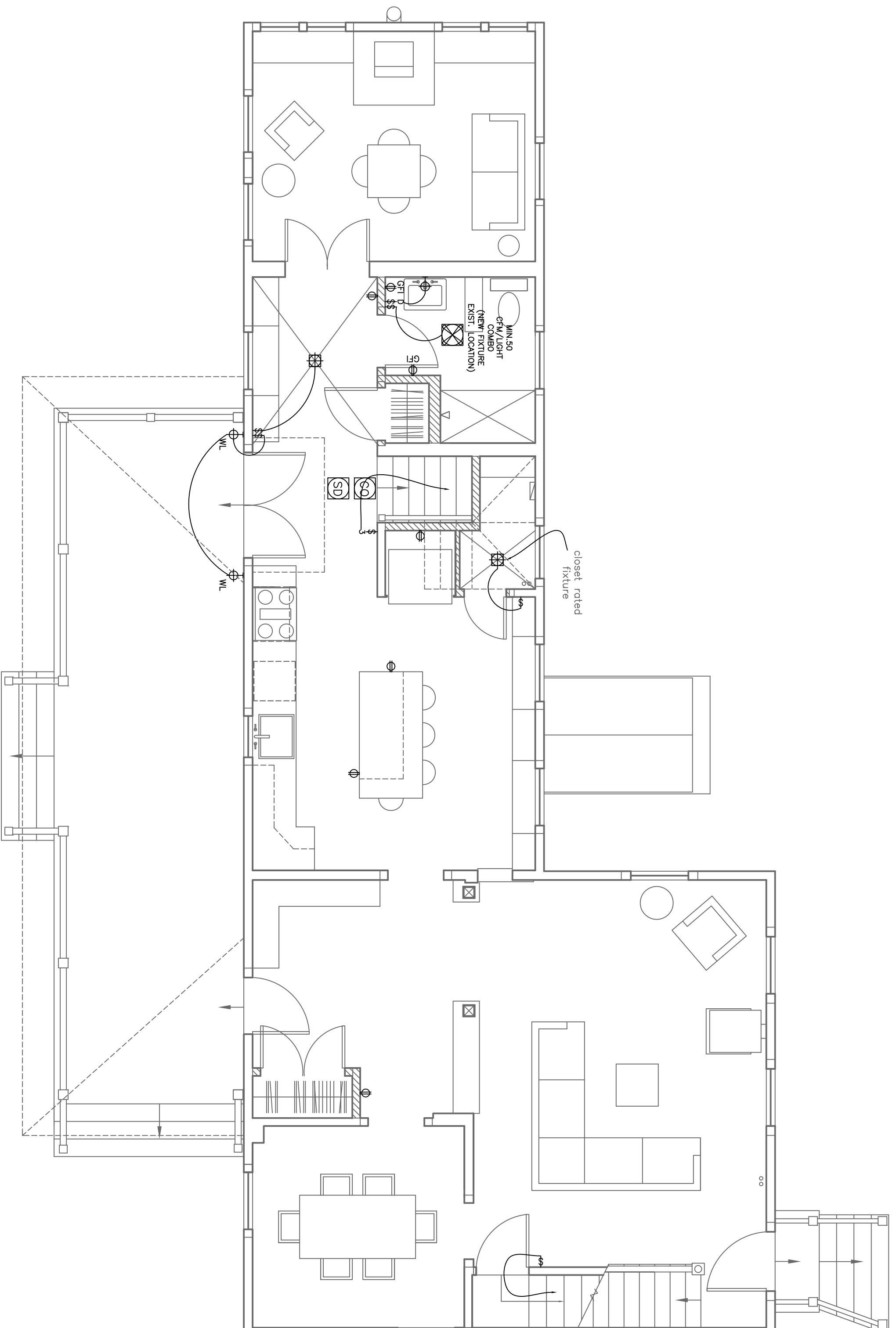

A Proposed First Floor Power & Lighting Plan
 $\frac{1}{4}'' = 1' - 0''$

DATE	9.7.12	REVISED	
SCALE	$\frac{1}{4}'' = 1' - 0''$	DRAWN BY	Rachel
<p>NOTES</p> <ul style="list-style-type: none"> ○—○—○ undercounter ⊕ duplex ⊕ ground-fault circuit interrupter ⊕ 220 volt switch ⊕ 3-way switch ⊕ dimmer switch ⊕ smoke detector ⊕ minimum 50 cfm vent fan ⊕ MIN. 50 CFM ⊕ ceiling mount light fixture ⊕ pendant light fixture ⊕ recessed can light fixture ⊕ wall sconce light fixture ⊕ wet location wall sconce light fixture ⊕ track lighting ⊕ fluorescent body switched ○—○—○ undercounter ⊕ ceiling fan / integral light ⊕ ceiling fan ⊕ phone jack ⊕ DSL ⊕ CAT 5 ⊕ central vacuum ⊕ compact fluorescent recessed can 			

Davis Residence
 217 Island Avenue
 Peaks Island, Maine
 04108