

**Thompson Johnson  
Woodworks**  
 115 island avenue  
 peaks island me 04108  
 207.766.5919

existing conditions:  
 foundation/first  
 floor framing &  
 first floor plans



PROJECT	
Clark Residence	
DATE	REVISED
1.31.07	6.20.07
SCALE	DRAWN BY
1/4"=1'-0"	Rachel
NOTES	

**A** Existing Basement  
 1/4"=1'-0"

**B** Existing First Floor  
 1/4"=1'-0"

**A1**

**Thompson Johnson  
Woodworks**

115 island avenue  
peaks island me 04108  
207.766.5919

existing conditions:  
second floor &  
attic plans



PROJECT <b>Clark Residence</b>	
DATE 1.31.07	REVISED 6.20.07
SCALE 1/4"=1'-0"	DRAWN BY Rachel
NOTES	

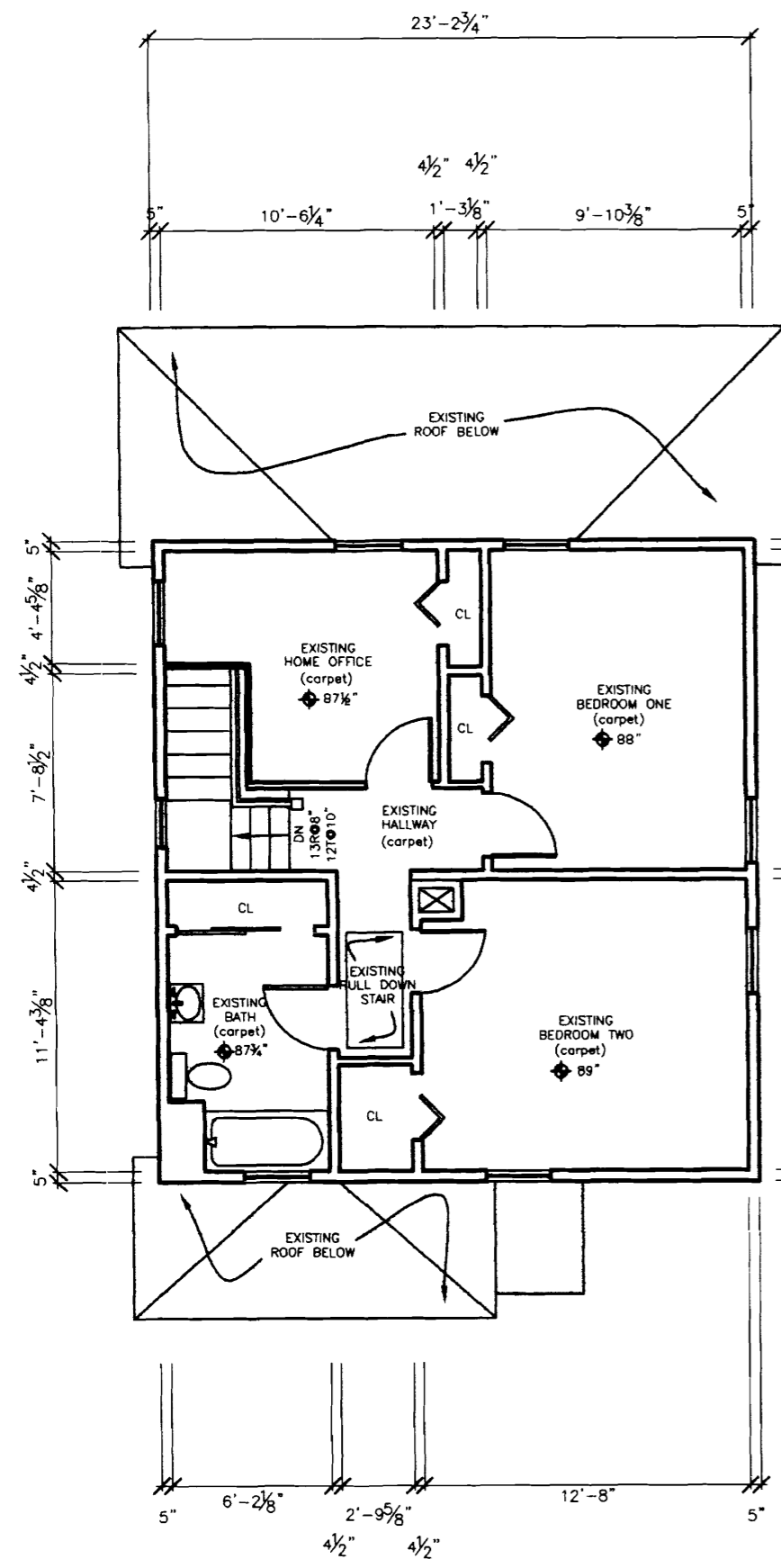

**A** Existing Second Floor  
1/4"=1'-0"

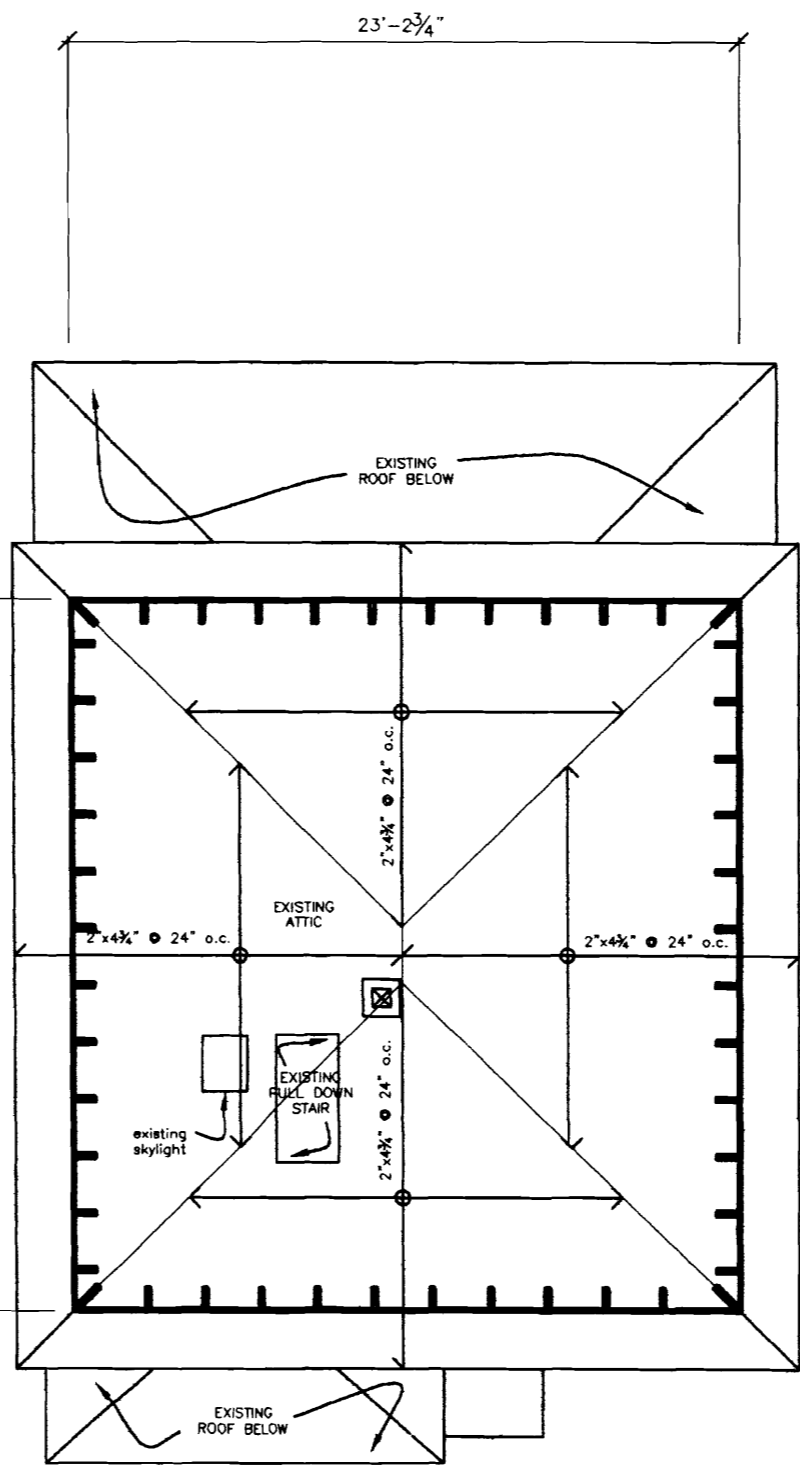

**B** Existing Attic  
1/4"=1'-0"

**A2**

**Thompson Johnson  
Woodworks**

115 island avenue  
peaks island me 04108  
207.766.5919

existing conditions:  
exterior elevation  
west

PROJECT	
Clark Residence	
DATE	REVISED
1.31.07	6.20.07
SCALE	DRAWN BY
1/4"=1'-0"	Rachel
NOTES	

**A3**

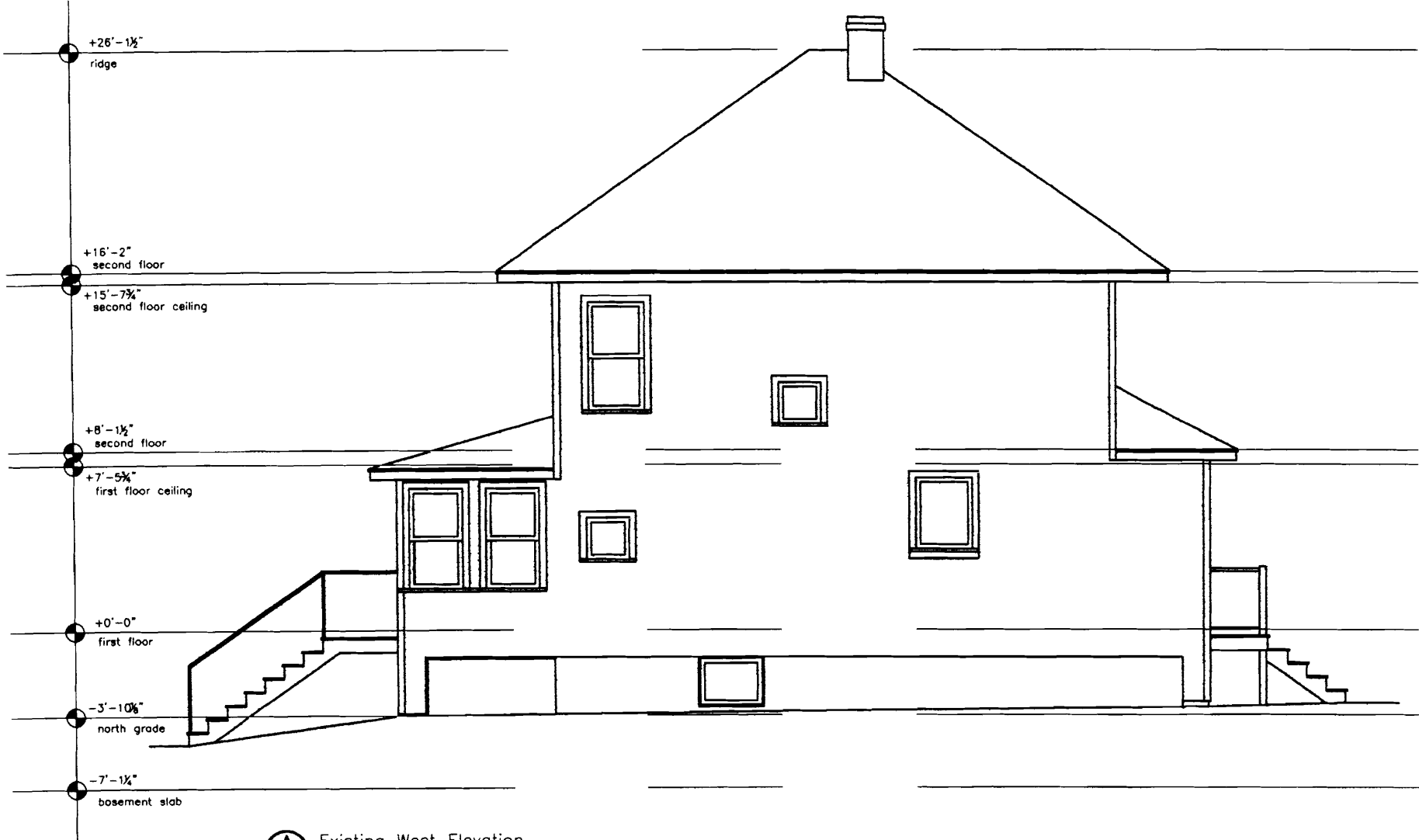

**A** Existing West Elevation  
1/4"=1'-0"

**Thompson Johnson  
Woodworks**

115 island avenue  
peaks island me 04108  
207.766.5919

proposed:  
foundation/first floor  
plan

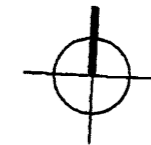

PROJECT  
**Clark Residence**

DATE 3.1.07 REVISED 6.20.07

SCALE 1/4"=1'-0" DRAWN BY Rachel

NOTES

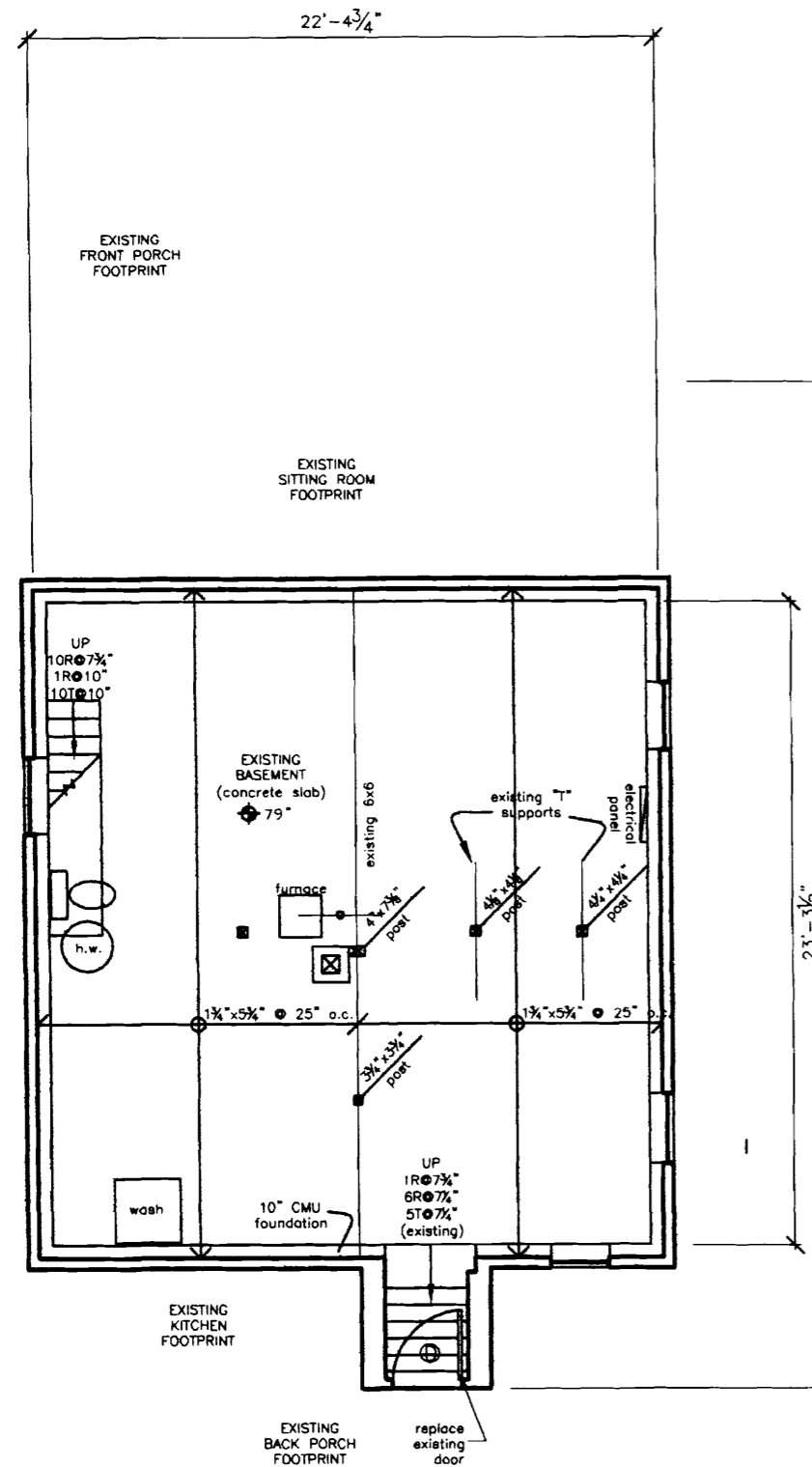

**(A)** Proposed Basement  
1/4"=1'-0"

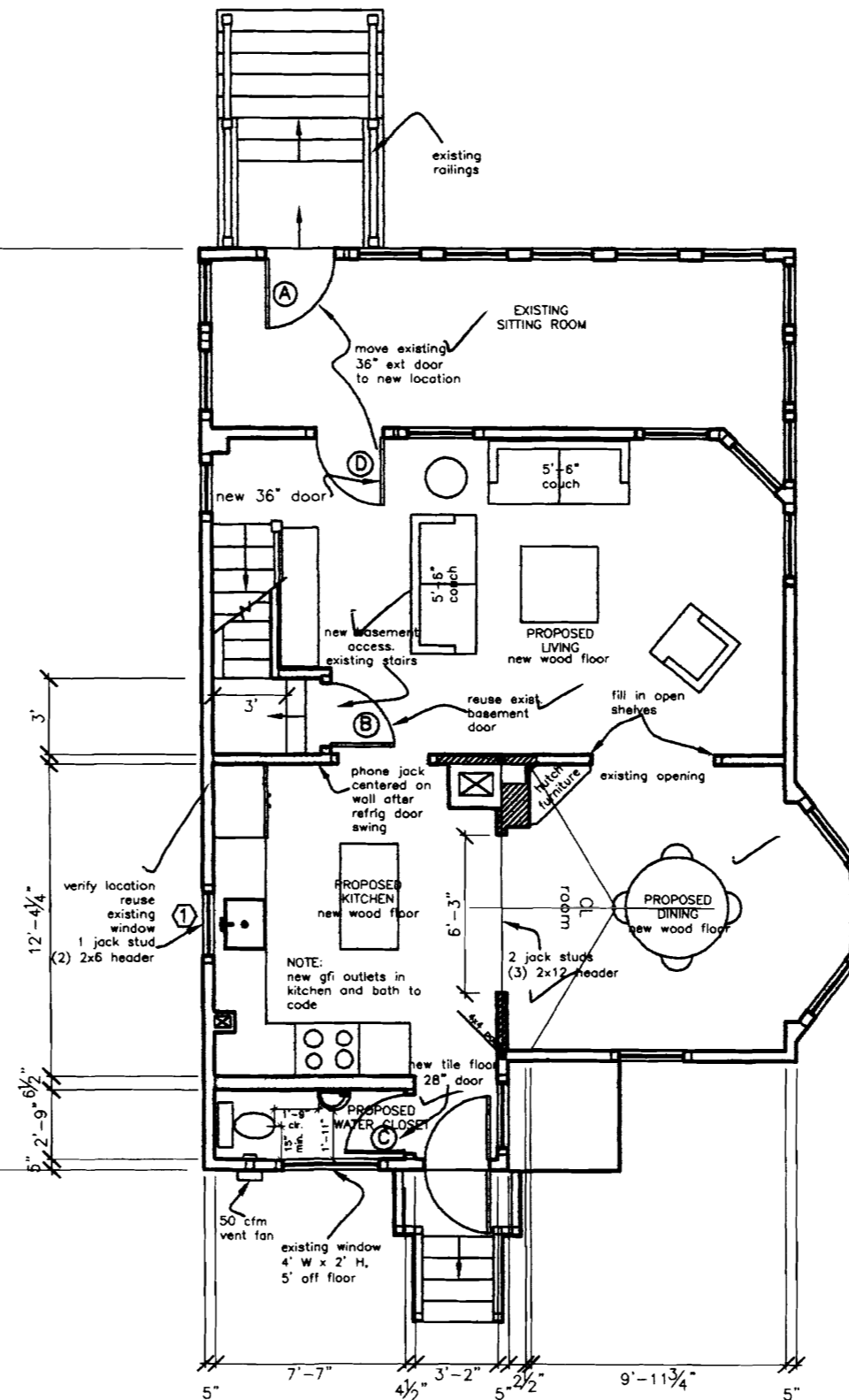

**(B)** Proposed First Floor  
1/4"=1'-0"

EXISTING WALL  
NEW WALL

**A4**

**Thompson Johnson  
Woodworks**

115 island avenue  
peaks island me 04108  
207.766.5919

proposed:  
west  
elevations

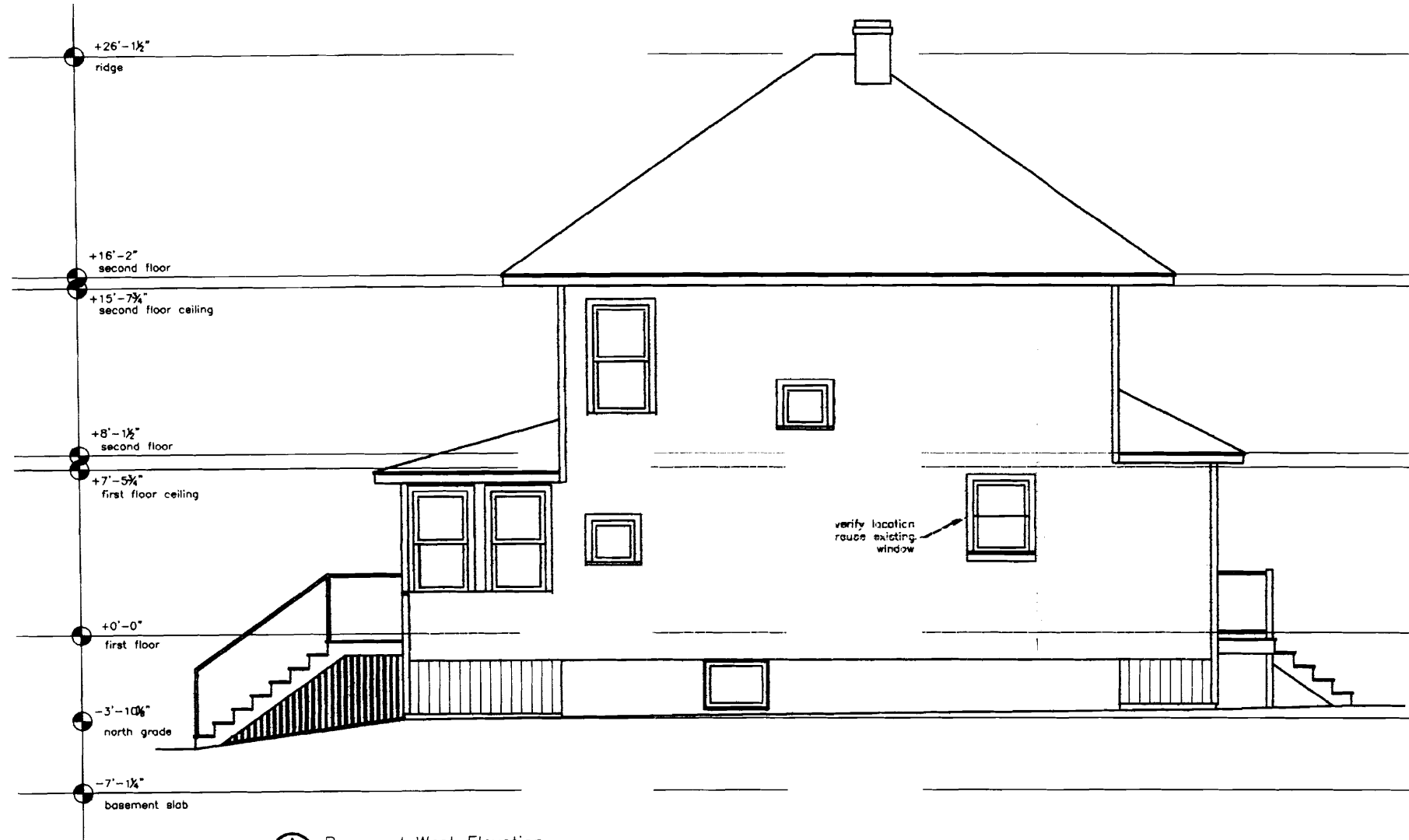

(A) Proposed West Elevation  
1/4" = 1'-0"

PROJECT		Clark Residence	
DATE	3.1.07	REVISED	6.20.07
SCALE	1/4" = 1'-0"	DRAWN BY	Rachel
NOTES			

**A5**