

DEPT. OF BUILDING INSPECTION
CITY OF PORTLAND, ME
AUG 12 2005
RECEIVED

Rear Boundary

Plot Plan

116'

INF

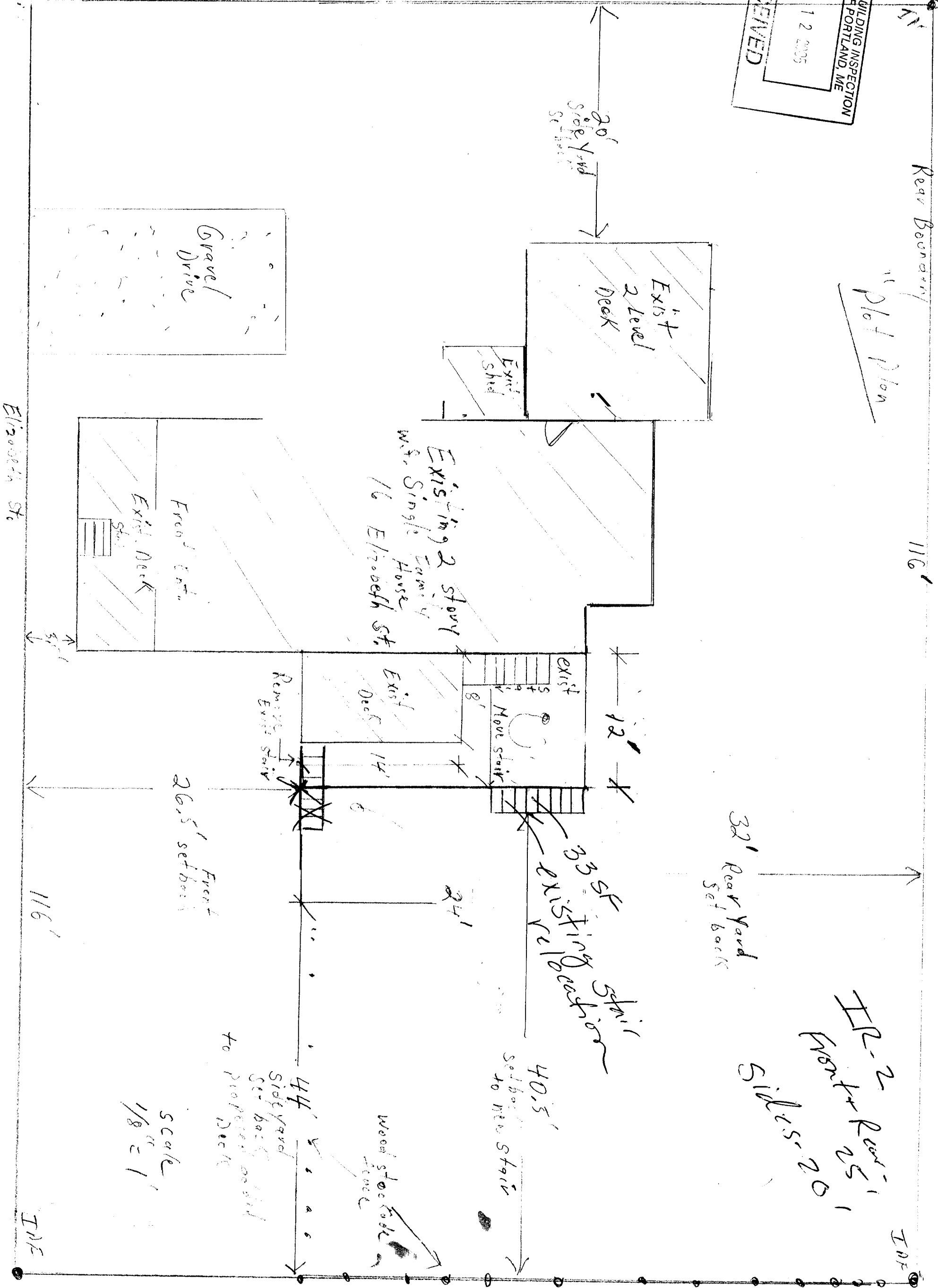

FR-2
Front Yard 25'
Sideyard 20'

Scale
1/8" = 1'

Sideyard Set back to proposed deck

Wood Stock Fence

Setback to new Stair

33' Existing Stair
Existing Deck

32' Rear Yard Set back

Front 26.5' setback

Remove Existing Stair

Existing Deck 14'

8' Move Stair

12'

Existing 2 story w.s. Single Family House
16 Elizabeth St.

30' Setback

Existing 2 Level Deck

Existing Shed

Gravel Drive

Existing Deck

Front Entry

Elizabeth St.

116'

INF

81.5'

AUG 12 2005

RECEIVED

Foundation Plan

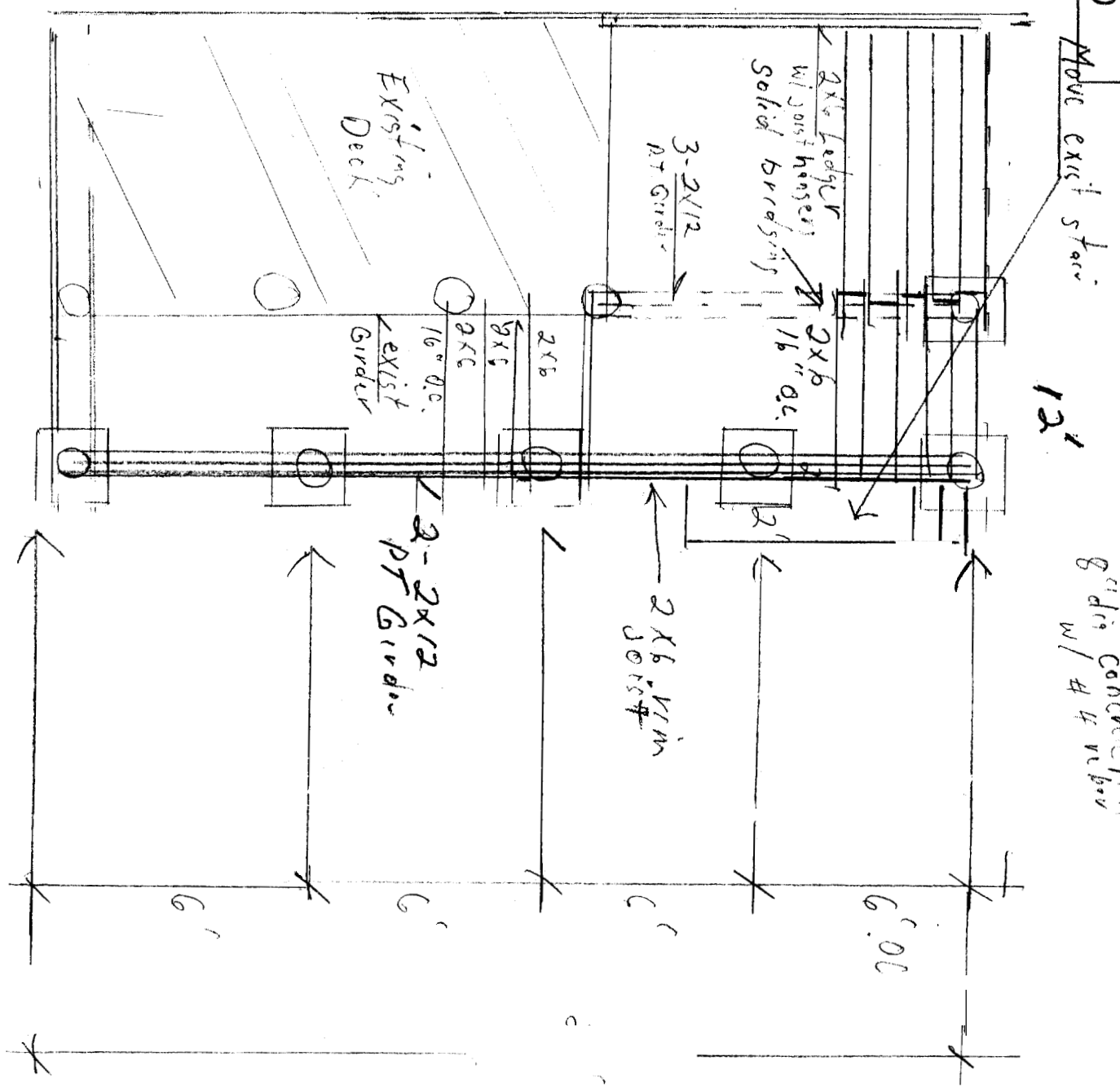

2x12 Roofing
8" dia concrete pier
w/ #4 rebar

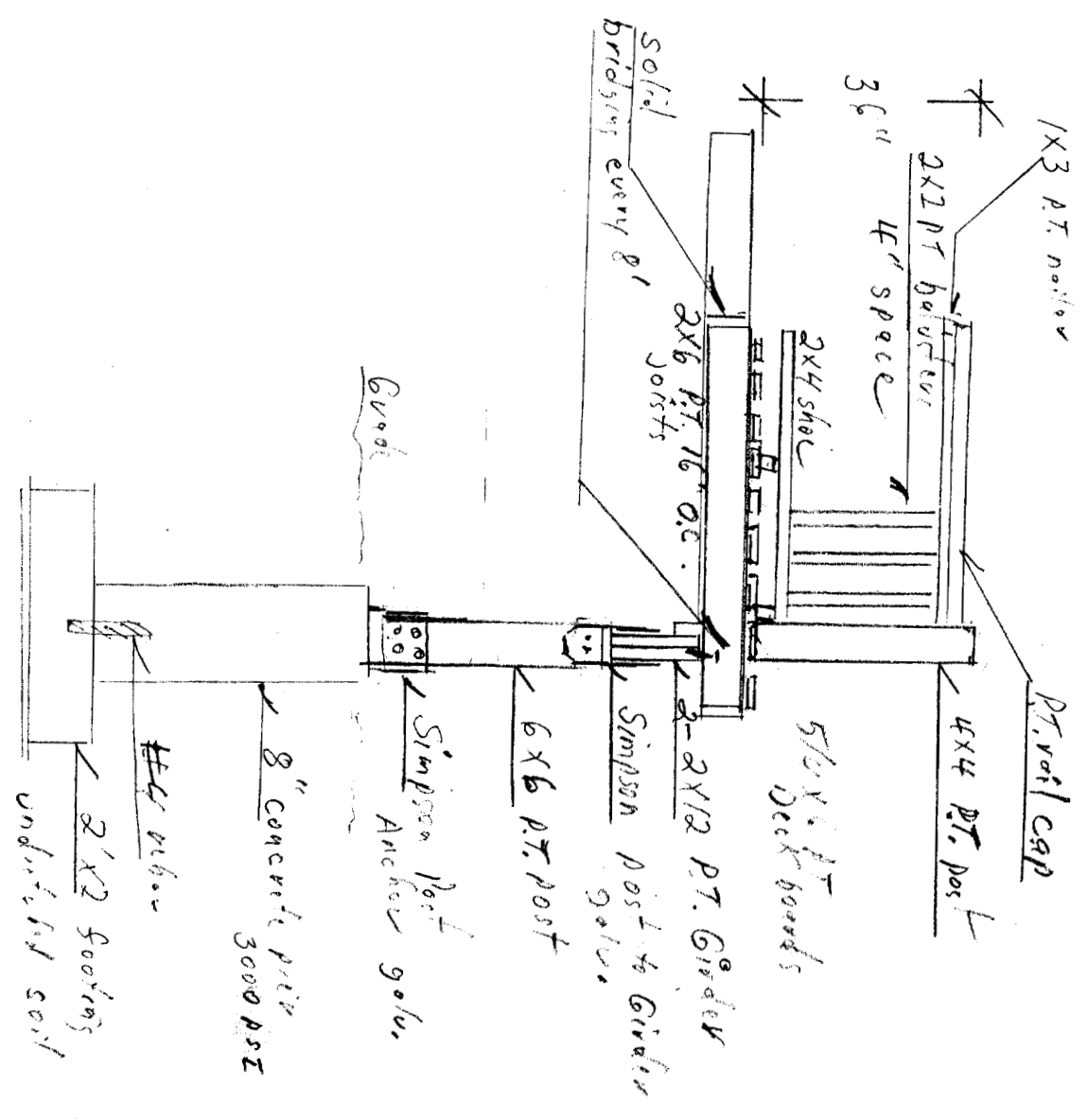

Typical Foundation & Framing see 03

Price 16 Estimation of Profit 76% cost

Scale 1/4" = 1'

Frame & EOODS

DEPT. OF BUILDING INSPECTION
CITY OF PORTLAND, ME
AUG 12 2005
RECEIVED

Plot Plan

116'

TOP

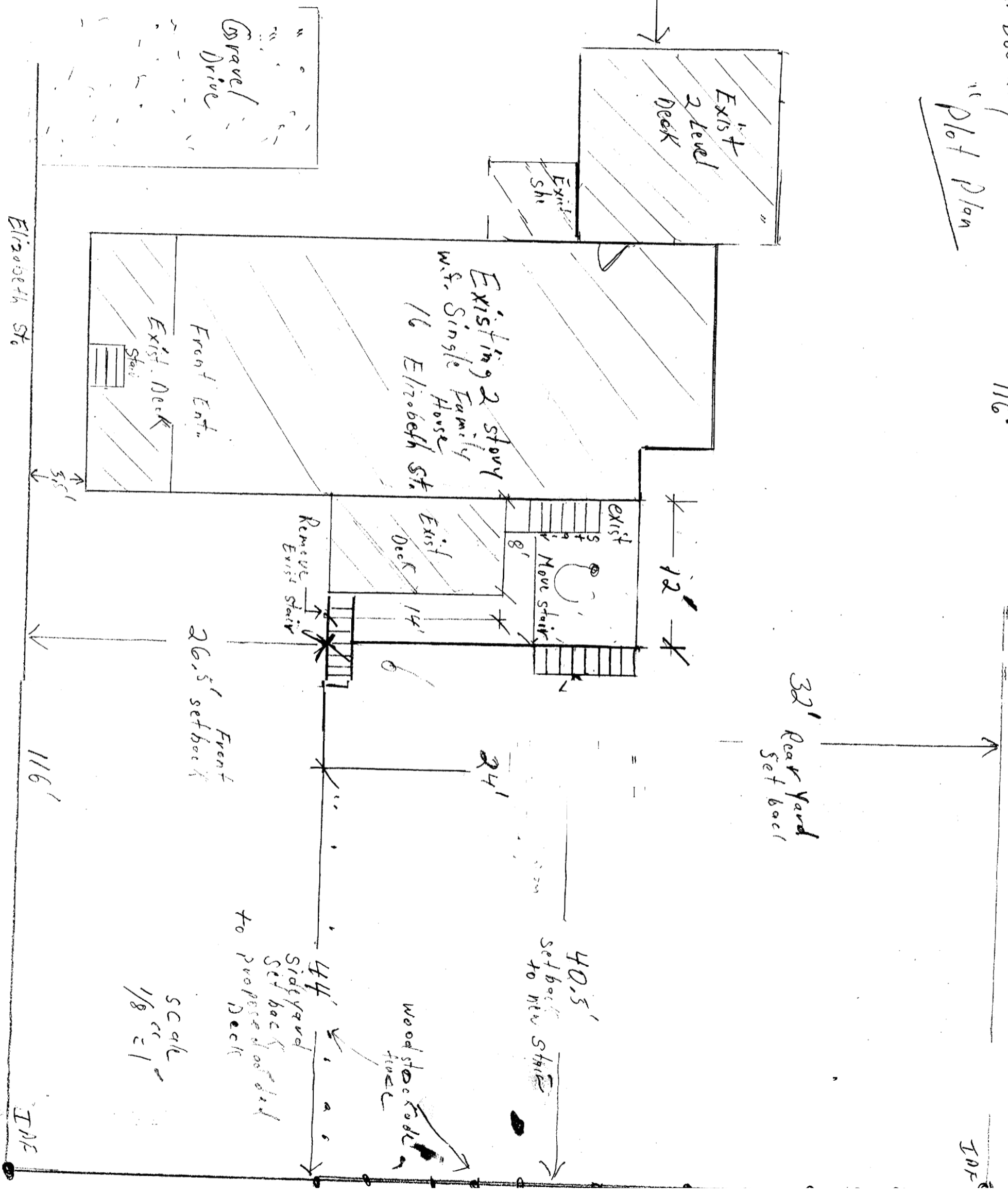

81.5

AUG 12 2003

RECEIVED

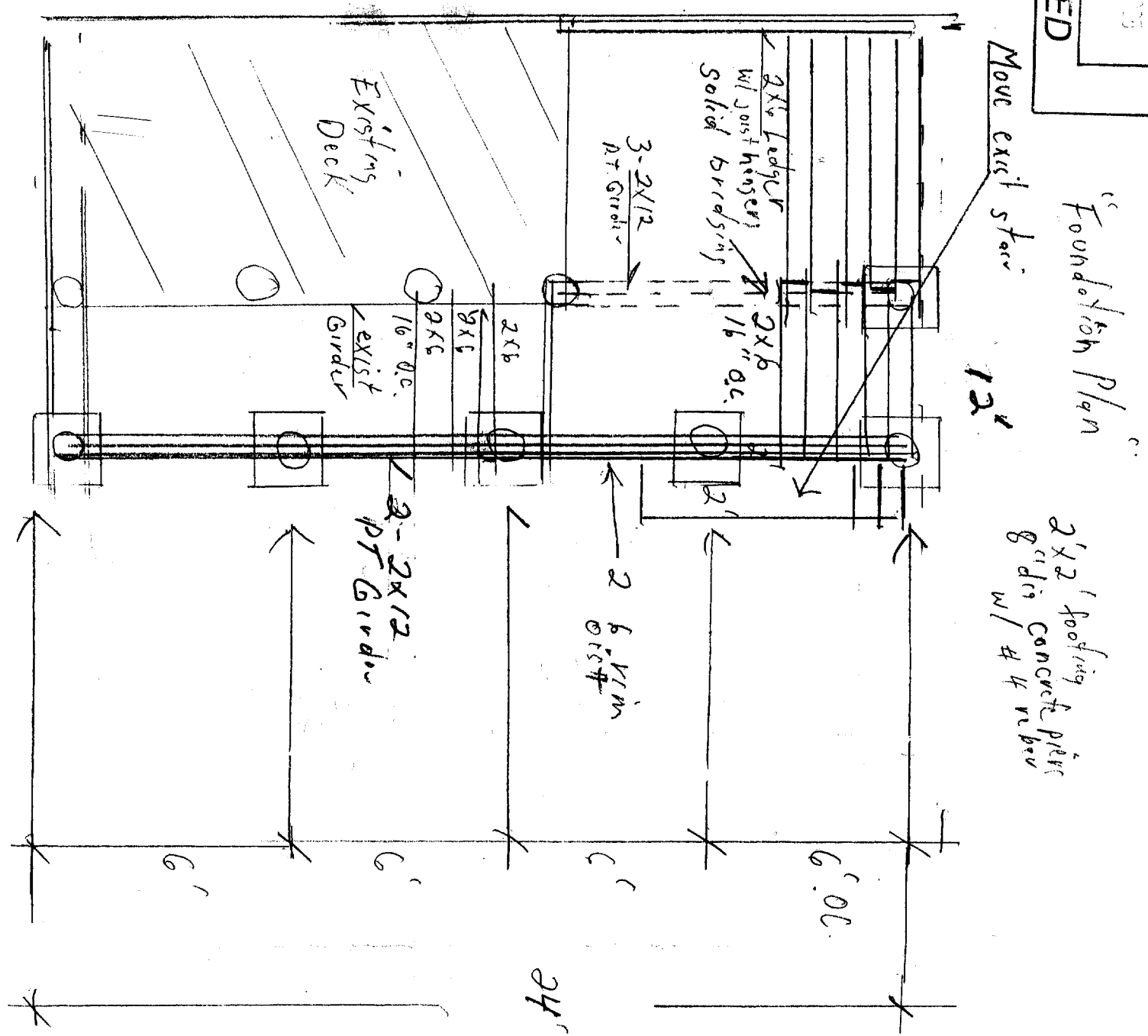

Frame & Foundation Plan

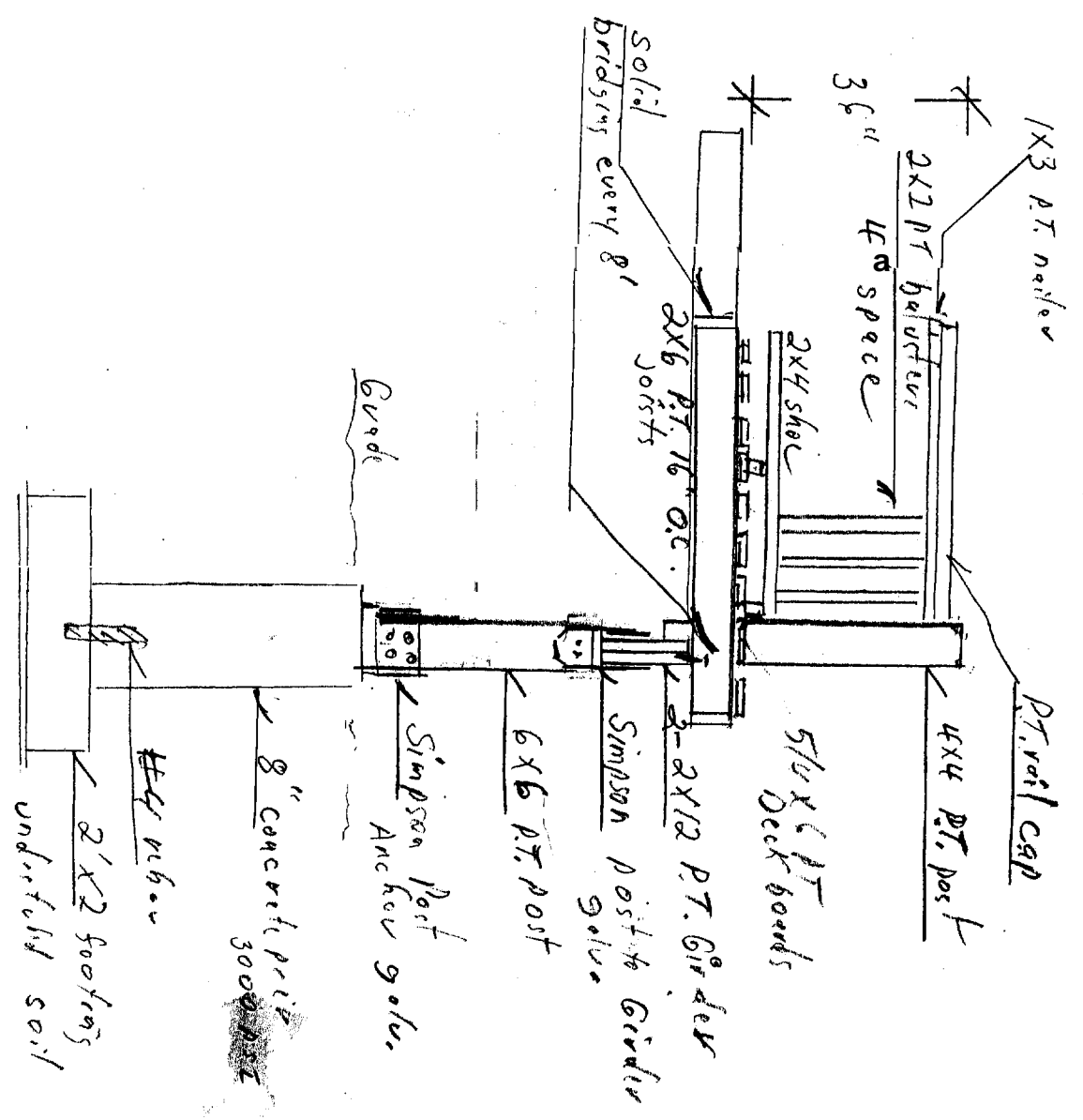

Typical Foundation & Frame section

Price 16 Elliott St, Portland, ME
766.051 776.4181 cont.

Scale 1/4" = 1'

KEI, KH, HAH