

**NOTES**

- DUPLEX RECEPTACLE
- GFI
- 240 V
- SWITCH
- 3-WAY SWITCH
- DIMMER SWITCH
- SMOKE DETECTOR
- CARBON MONOXIDE DETECTOR
- CEILING MOUNT LIGHT FIXTURE
- PENDANT LIGHT FIXTURE
- RECESSED CAN LIGHT FIXTURE
- WALL SCONCE LIGHT FIXTURE
- WET LOCATION WALL SCONCE LIGHT FIXTURE
- COMPACT FLUORESCENT RECESSED CAN LIGHT
- LED RECESSED CAN LIGHT
- UNDER-COUNTER LIGHTS
- TRACK LIGHTING
- LOCALLY SWITCHED CLOSET RATED LIGHT
- CEILING FAN WITH INTEGRAL LIGHT
- CEILING FAN
- MINIMUM 50 CFM VENT FAN
- PHONE JACK
- DSL JACK
- CABLE JACK
- CAT 5 JACK
- CENTRAL VACUUM PORT

ELECTRICAL, PLUMBING, AND MECHANICAL PERMITS BY OTHERS

CONTRACTOR TO PROVIDE SEPARATE PRICING TO MOVE ELECTRICAL PANEL FROM CRAWLSPACE INTO LIVING SPACE (CONSIDER DINING ROOM AND ATTIC AS POSSIBLE LOCATIONS)

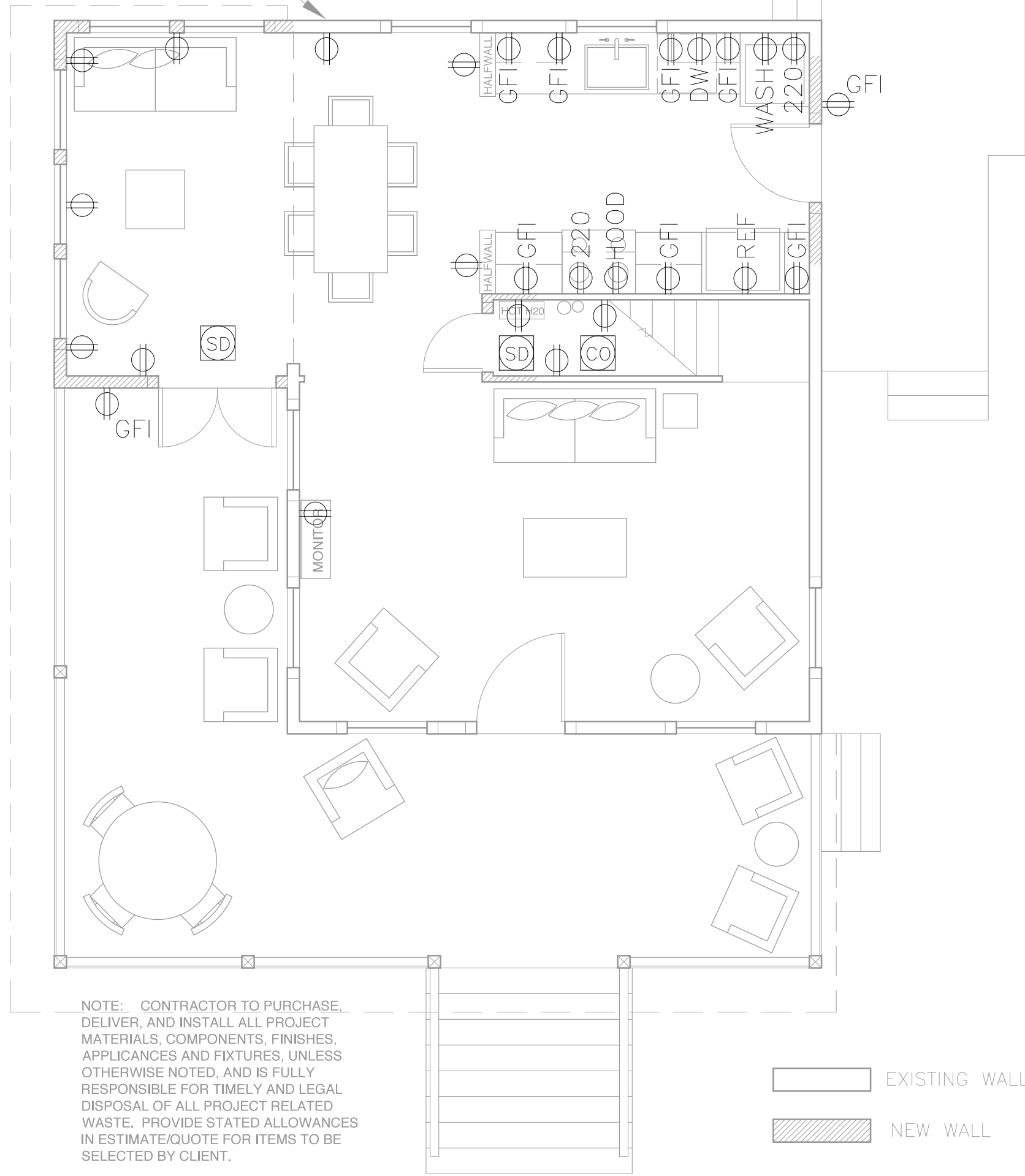

ELECTRICAL, PLUMBING, AND MECHANICAL PERMITS BY OTHERS

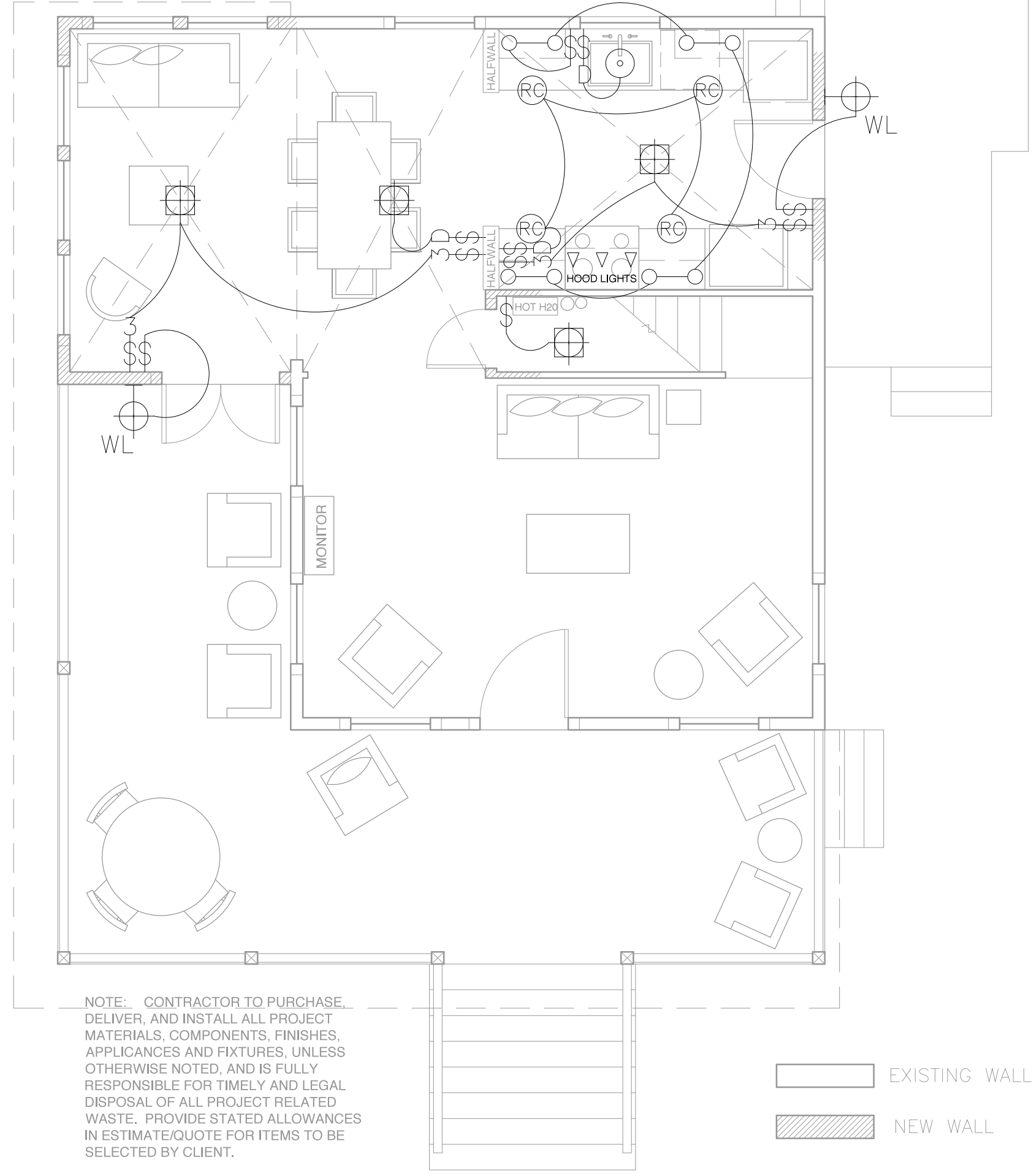

**A** Proposed First Power Plan

**B** Proposed First Floor Lighting Plan

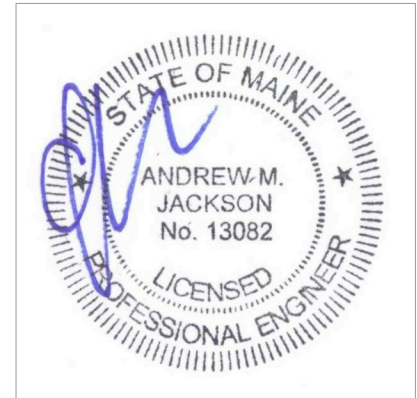

**Rachel Conly**  
Architectural Design  
26 Sterling Street  
Peaks Island, Maine 04108  
207.766.5625

DATE	NOTES
2015.10.14	
REVISED	

1/4" = 1'

**Gray Residence**  
13 City Point Rd.  
Peaks Island, ME  
04108

**E1**  
Proposed  
First Floor  
Power & Lighting  
Plans