

NOTE: THE SECOND FLOOR BALCONY AND NEW PORCH ROOF ARE NOT INCLUDED IN THE CURRENT PROJECT SCOPE, AND WILL BE PERMITTED SEPARATELY UNDER PHASE II. THEY HAVE BEEN INCLUDED IN THIS SET FOR GENERAL REFERENCE ONLY. EXISTING PORCH ROOF RAFTERS TO BE KEPT FOR PHASE I.

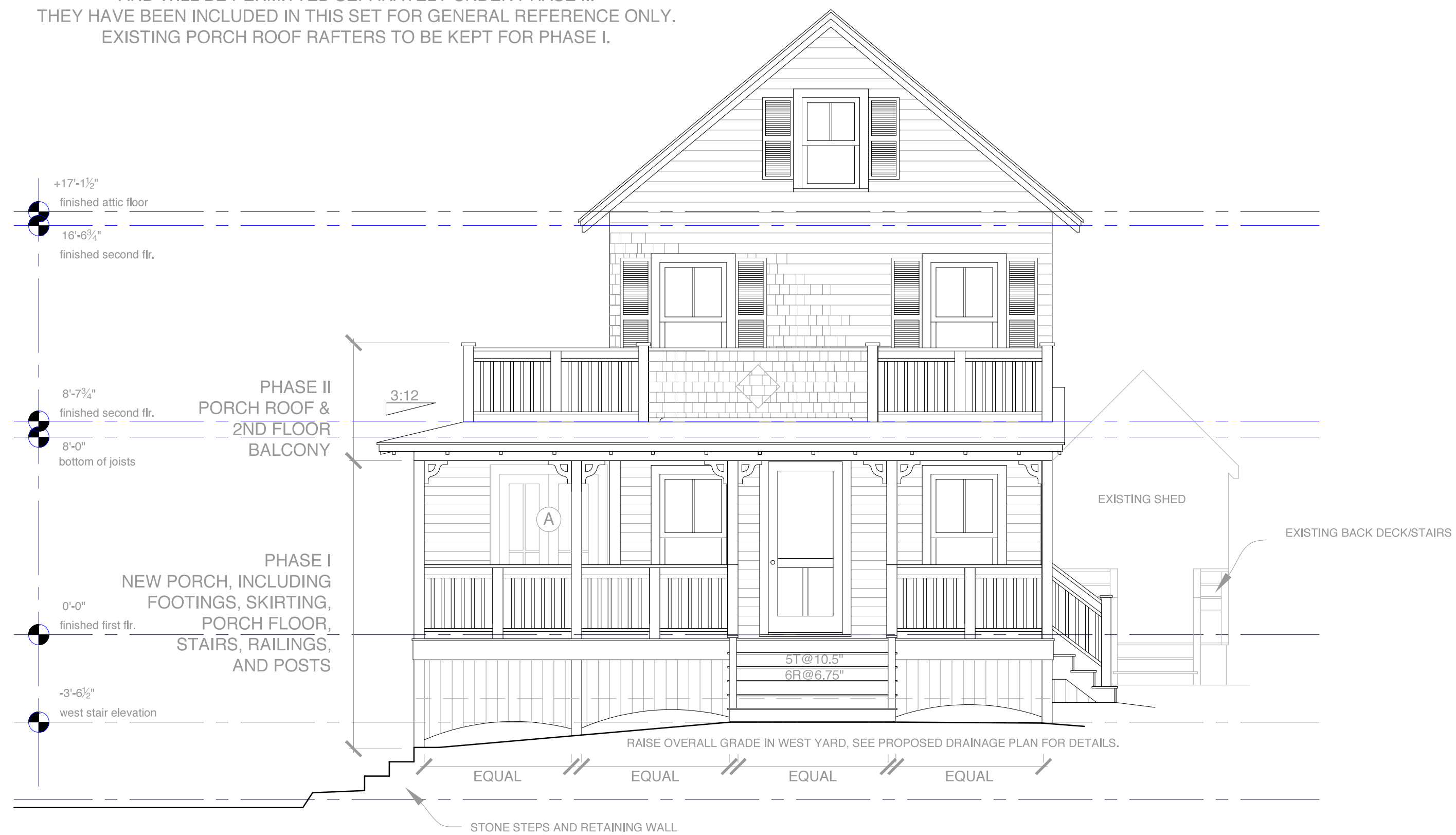

A Proposed West Elevation

Rachel Conly
Architectural Design
26 Sterling Street
Peaks Island, Maine 04108
207.766.5625

DATE	NOTES
2015.10.14	
REVISED	

1/4" = 1'

PROJECT
Gray Residence
13 City Point Rd.
Peaks Island, ME
04108

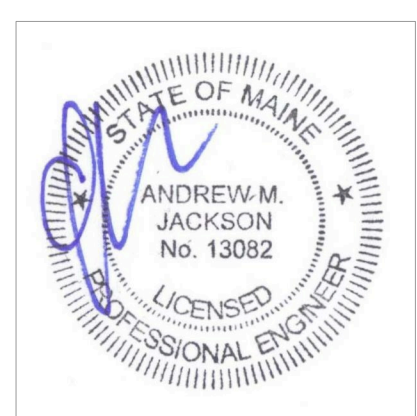

A9
Proposed
West
Elevation