

NOTES:

- 1.) ELECTRICAL, MECHANICAL, AND PLUMBING PERMITS BY OTHERS.
- 2.) CONTRACTOR RESPONSIBLE FOR ENSURING THAT PROJECT MEETS ALL LOCAL ELECTRICAL CODE REQUIREMENTS.
- 3.) CONTRACTOR TO PURCHASE, DELIVER, AND INSTALL ALL PROJECT MATERIALS, COMPONENTS, FINISHES, APPLIANCES AND FIXTURES, UNLESS OTHERWISE NOTED IN CONTRACT. PROVIDE STATED ALLOWANCES IN QUOTE/ESTIMATE FOR ITEMS TO BE SELECTED BY CLIENT AND PAID FOR BY CONTRACTOR.

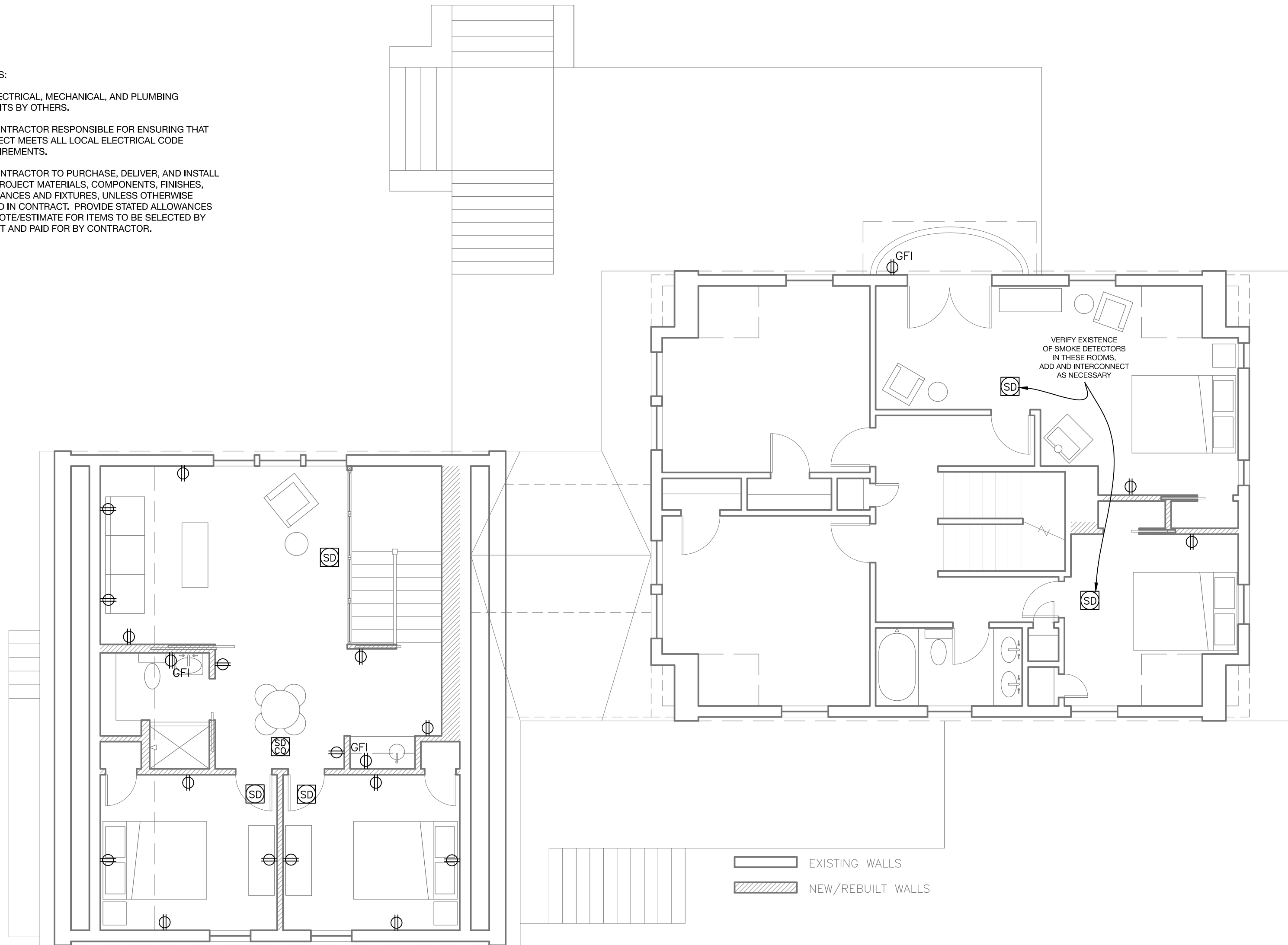

Rachel Conly
Architectural Design
26 Sterling Street
Peaks Island, Maine 04108
207.766.5625

DATE	NOTES
2015.10.28	
REVISED	
3/16" = 1'	

Konzal Residence
5 City Point Rd.
Peaks Island, ME
04108

A Proposed Second Floor Power Plan

- | |
|---|
| <p>NOTES:</p> <ul style="list-style-type: none"> ⊕ DUPLEX RECEPTACLE ⊕ GFI GROUND FAULT CIRCUIT INTERRUPTER ⊕ 240 V ⊕ 240 ⊕ SWITCH ⊕ 3-WAY SWITCH ⊕ DIMMER SWITCH ⊕ SD SMOKE DETECTOR ⊕ CO CARBON MONOXIDE DETECTOR ⊕ CEILING MOUNT LIGHT FIXTURE ⊕ WALL SCONCE LIGHT FIXTURE ⊕ LOW PROFILE WALL SCONCE LIGHT FIXTURE ⊕ WL WET LOCATION WALL SCONCE LIGHT FIXTURE ⊕ PENDANT LIGHT FIXTURE ⊕ RC RECESSED CAN LIGHT FIXTURE ⊕ FC COMPACT FLUORESCENT RECESSED CAN LIGHT ⊕ ED 3" LED RECESSED CAN LIGHT ⊕ UNDER-COUNTER LIGHTS ⊕ TRACK LIGHTING ⊕ LOCALLY SWITCHED CLOSET RATED LIGHT ⊕ CEILING FAN WITH INTEGRAL LIGHT ⊕ CEILING FAN ⊕ MINIMUM 50 CFM VENT FAN ⊕ MINIMUM 50 CFM VENT FAN/LIGHT COMBO ⊕ PHONE JACK ⊕ DSL DSL JACK ⊕ C CABLE JACK ⊕ CS CAT 5 JACK ⊕ CV CENTRAL VACUUM PORT |
|---|

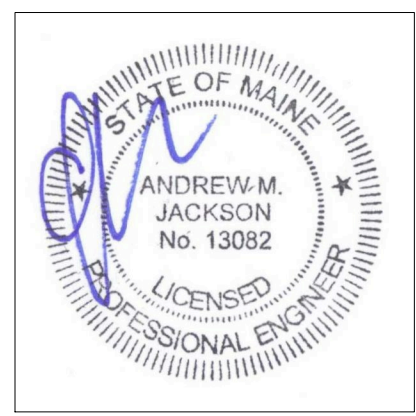

E3
Proposed
Second Floor
Power Plan