

NOTES:

- 1.) ELECTRICAL, MECHANICAL, AND PLUMBING PERMITS BY OTHERS.
- 2.) CONTRACTOR RESPONSIBLE FOR ENSURING THAT PROJECT MEETS ALL LOCAL ELECTRICAL CODE REQUIREMENTS.
- 3.) CONTRACTOR TO PURCHASE, DELIVER, AND INSTALL ALL PROJECT MATERIALS, COMPONENTS, FINISHES, APPLIANCES AND FIXTURES, UNLESS OTHERWISE NOTED IN CONTRACT. PROVIDE STATED ALLOWANCES IN QUOTE/ESTIMATE FOR ITEMS TO BE SELECTED BY CLIENT AND PAID FOR BY CONTRACTOR.

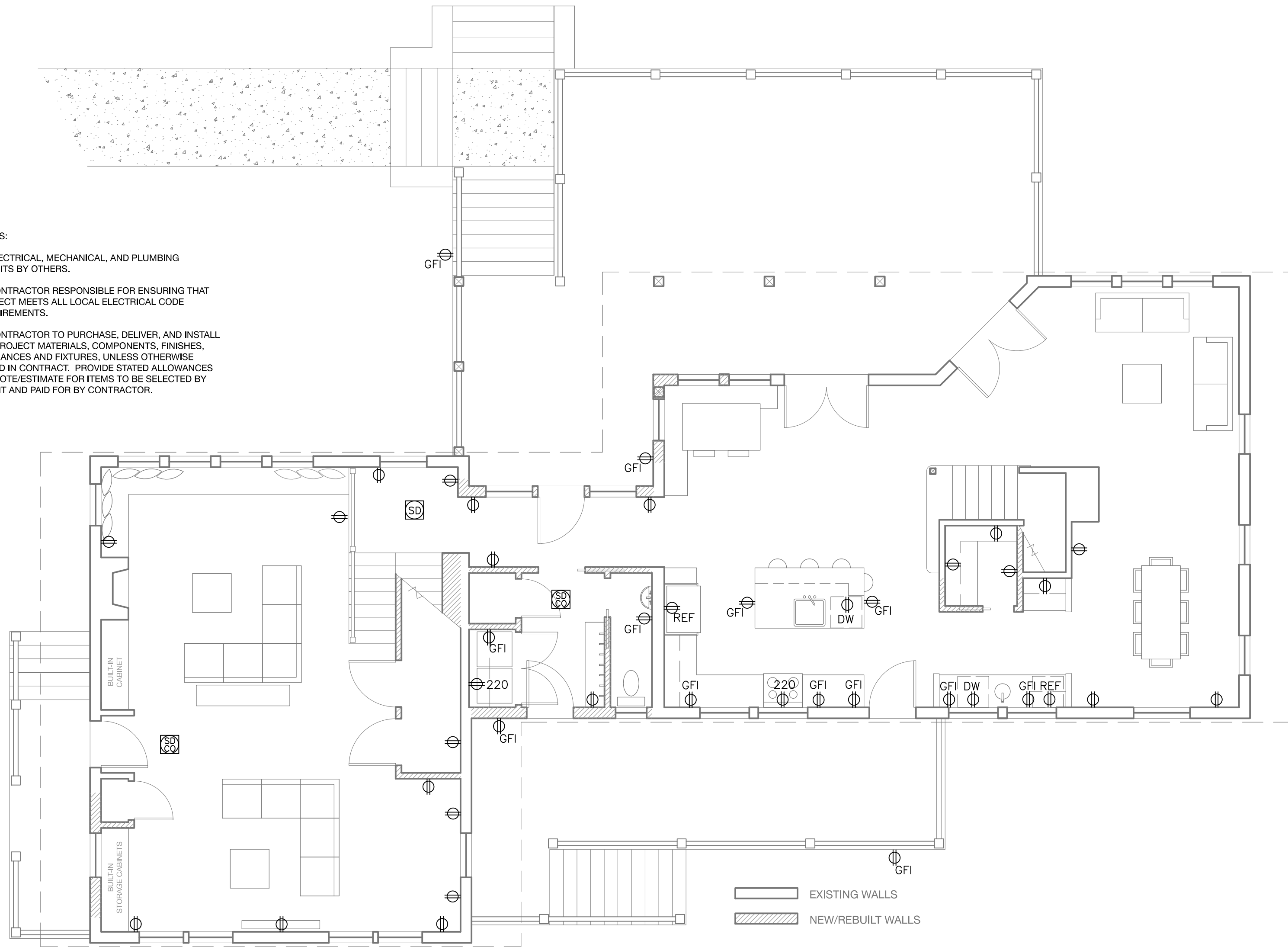

Rachel Conly
Architectural Design
26 Sterling Street
Peaks Island, Maine 04108
207.766.5625

DATE	NOTES
2015.10.28	
REVISIONS	

3/16" = 1'

PROJECT
Konzal Residence
5 City Point Rd.
Peaks Island, ME
04108

A Proposed First Floor Power Plan

NOTES:

- | | | | | | | | | | |
|------------------|----------------------------------|---|--|-----------------|--|---|-------------------------------------|------------------|---------------------|
| ⊕ | DUPLEX RECEPTACLE | ⊕ | CEILING MOUNT LIGHT FIXTURE | ⊙ | PENDANT LIGHT FIXTURE | ⊕ | CEILING FAN WITH INTEGRAL LIGHT | Δ | PHONE JACK |
| ⊕ _{GFI} | GROUND FAULT CIRCUIT INTERRUPTER | ⊕ | WALL SCONCE LIGHT FIXTURE | ⊙ _{RC} | RECESSED CAN LIGHT FIXTURE | ⊕ | CEILING FAN | Δ _{DSL} | DSL JACK |
| ⊕ ₂₄₀ | 240 V | ⊕ | LOW PROFILE WALL SCONCE LIGHT FIXTURE | ⊙ _{FC} | COMPACT FLUORESCENT RECESSED CAN LIGHT | ⊕ | MINIMUM 50 CFM VENT FAN | Δ _C | CABLE JACK |
| ⊕ | SWITCH | ⊕ | WET LOCATION WALL SCONCE LIGHT FIXTURE | ⊕ _{ED} | 3" LED RECESSED CAN LIGHT | ⊕ | MINIMUM 50 CFM VENT FAN/LIGHT COMBO | ⊕ _{CS} | CAT 5 JACK |
| ⊕ | 3-WAY SWITCH | ⊕ | | | | | | ⊕ _{CV} | CENTRAL VACUUM PORT |
| ⊕ | DIMMER SWITCH | ⊕ | | | | | | | |
| ⊕ | SMOKE DETECTOR | ⊕ | | | | | | | |
| ⊕ | CARBON MONOXIDE DETECTOR | ⊕ | | | | | | | |
| | | ⊕ | | | | | | | |

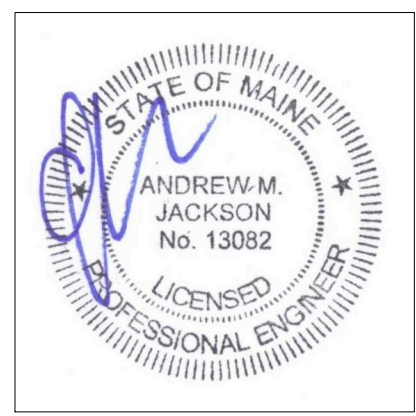

E1
Proposed
First Floor
Power Plan