

**Rachel Conly**  
Architectural Design

26 Sterling Street  
Peaks Island, Maine 04108  
207.766.5625

engineered by:

**Andy Jackson, PE**  
11 Luther Street  
Peaks Island, Maine  
207-200-6106

**Proposed First Floor Plan**

PROJECT

Gulliver Residence

292 Island Avenue  
Peaks Island, ME.  
04108

DATE  
2.28.14

REVISED

SCALE  
1/4" = 1'-0"

DRAWN BY  
Rachel/Harvey

NOTES



**A7**

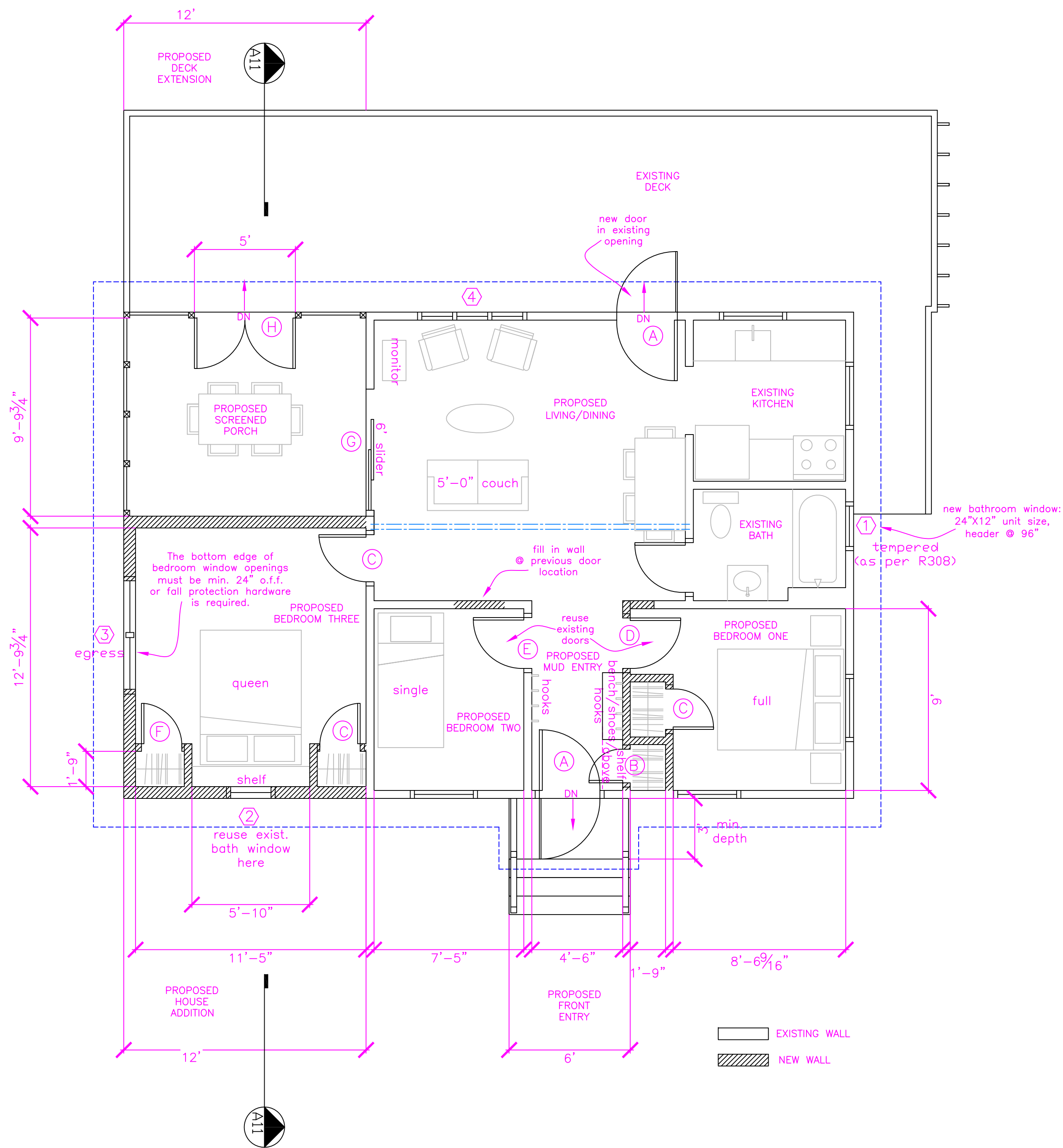

NOTE:  
1. ALL WINDOWS, DOORS AND PATHS OF TRAVEL TO BE EGRESS AND RESCUE COMPLIANT AS PER 2009 IRC R310 AND R311  
2. GLAZING IN DOORS, AT STAIRS/WALKING SURFACES, AND IN TUB/SHOWER ENCLOSURES TO COMPLY WITH 2009 IRC R308

**(A)** Proposed First Floor  
1/4" = 1'-0"