

A Proposed South Elevation  
 1/4" = 1'-0"

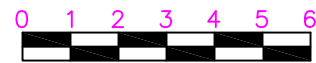

**Rachel Conly**  
Architectural Design

26 Sterling Street  
Peaks Island, Maine 04108  
207.766.5625

engineered by:  
**Andy Jackson, PE**  
11 Luther Street  
Peaks Island, Maine  
207-200-6106

**Proposed South Elevation**

PROJECT  
**Gulliver Residence**  
292 Island Avenue  
Peaks Island, ME.  
04108

DATE 2.28.14	REVISED
SCALE 1/4" = 1'-0"	DRAWN BY Rachel/Harvey

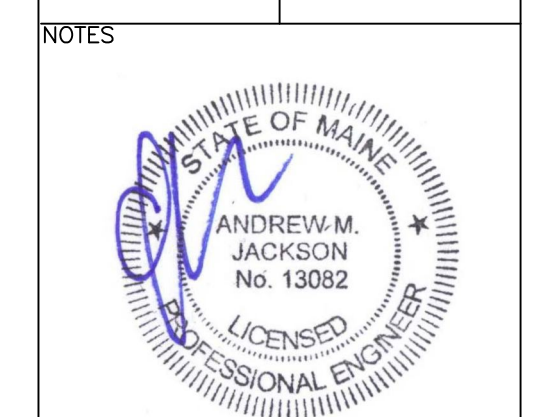

**A10**