

Ⓐ Existing South Elevation
 1/4" = 1'-0"

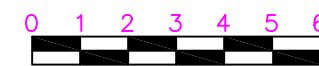

Rachel Conly
 Architectural Design

26 Sterling Street
 Peaks Island, Maine 04108
 207.766.5625

engineered by:
Andy Jackson, PE
 11 Luther Street
 Peaks Island, Maine
 207-200-6106

Existing South
 Elevation

PROJECT
 Gulliver Residence
 292 Island Avenue
 Peaks Island, ME.
 04108

| | |
|-----------------------|---------------------------|
| DATE 2.28.14 | REVISED |
| SCALE 1/4" = 1'-0" | DRAWN BY Rachel/Harvey |

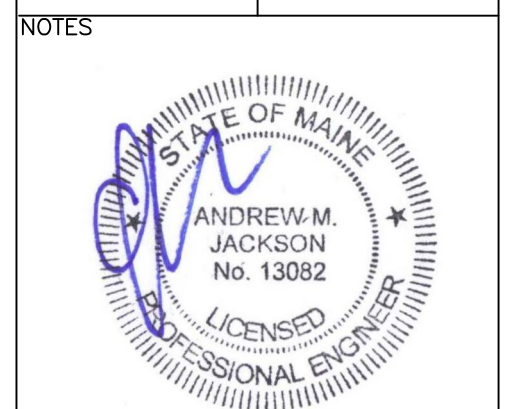

A6