

N/F
AVNER EISENBERG
7117/65 & 11863/297
29 CITY POINT ROAD
TM 87/T/4,5,6

BOUNDARY LINE
PER REFERENCE PLAN #3

#290
PART OF TM 87/T/9
22552.7 Sq. Feet
0.5 Acres

PROPOSED NEW
BOUNDARY LINE

#292
PART OF TM 87/T/9
20148.1 Sq. Feet
0.5 Acres

PROPOSED NEW
BOUNDARY LINE

PART OF TM 87/T/9
3780.4 sq ft
(Call for take-offs
for the other 2 lots)

MURDOCK
310
WICK STREET
U/15

OUTBUILDING TO BE
MOVED

EXISTING DECK
24'±

WATER VALVE

SEWER
MANHOLE

WATER VALVE



N/F
HERBERT SCHWARTZ

ISLAND AVENUE

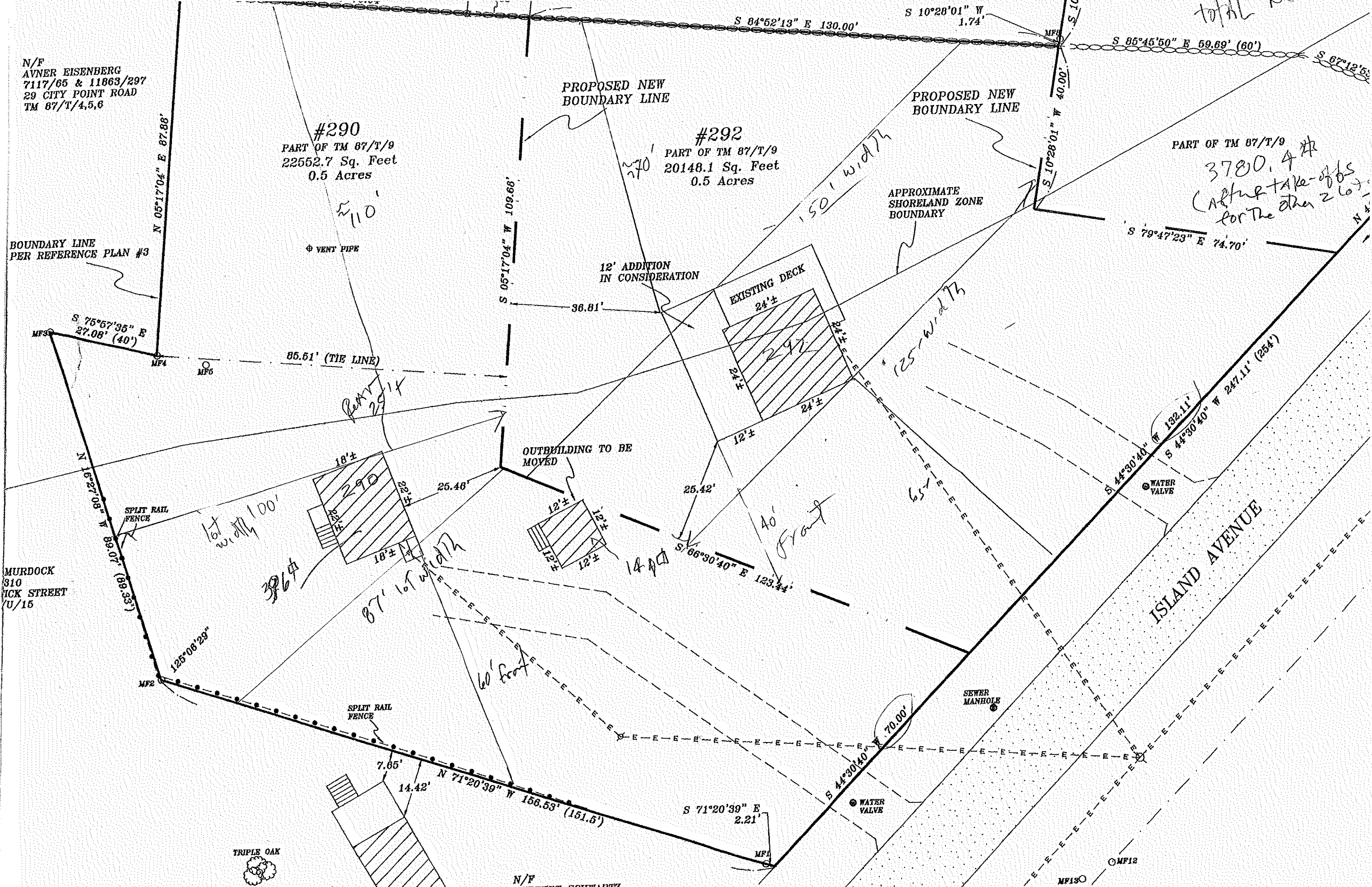

N/F
OWNER EISENBERG
7117/65 & 11863/297
29 CITY POINT ROAD
TM 87/T/4,5,6

FORMERLY OF
CASCO BAY LIGHT & POWER CO.

N/F
PATRICIA PETERSON
AND NANCY PETERSON
16371/1
41 CITY POINT ROAD
TM 87/T/2-3

CITY POINT ROAD

#308
TM 87/T/1
8462.1 Sq. Feet
0.2 Acres

N/F
JOHN W. GULLIVER
AND JEAN K. GULLIVER

#290
PART OF TM 87/T/9
22552.7 Sq. Feet
0.5 Acres

PROPOSED NEW
BOUNDARY LINE

#292
PART OF TM 87/T/9
20148.1 Sq. Feet
0.5 Acres

PROPOSED NEW
BOUNDARY LINE

PART OF TM 87/T/9

3780.4 sq ft
Call for take-offs
for the other 2 lots

APPROXIMATE
SHORELAND ZONE
BOUNDARY

12' ADDITION
IN CONSIDERATION

EXISTING DECK
24'±

85.51' (TIE LINE)

OUTBUILDING TO BE
MOVED

WATER VALVE

ISLAND AVENUE

LEGEND

-
-
-
-
- 41.51' (40')
- N/F
- 16371/1

