

DISPLAY THIS CARD ON PRINCIPAL FRONTAGE OF WORK

CITY OF PORTLAND

BUILDING DEPARTMENT

PERMIT

Please Read
Application And
Notes, If Any,
Attached

Permit Number: 090494

This is to certify that LLOYD DOUGLAS G & MA S JTS / Builders Inc
has permission to amend permit #081292 to show additional load bearing Wall, Beam & Footing
AT 346 ISLAND AVE City of Portland 087 Q001001

provided that the person or persons, firm or corporation accepting this permit shall comply with all of the provisions of the Statutes of Maine and of the Ordinances of the City of Portland regulating the construction, maintenance and use of buildings and structures, and of the application on file in this department.

Apply to Public Works for street line and grade if nature of work requires such information.

Notification of inspection must be given and written permission procured before this building or part thereof is lathed or otherwise finished-in. 24 HOUR NOTICE IS REQUIRED.

A certificate of occupancy must be procured by owner before this building or part thereof is occupied.

OTHER REQUIRED APPROVALS

Fire Dept. _____
Health Dept. _____
Appeal Board _____
Other _____
Department Name

Thomas H. Markley 5/27/09
Director - Building & Inspection Services

PENALTY FOR REMOVING THIS CARD

City of Portland, Maine - Building or Use Permit Application

389 Congress Street, 04101 Tel: (207) 874-8703, Fax: (207) 874-8716

Permit No: 09-0494	Issue Date:	CBL: 087 Q001001
-----------------------	-------------	---------------------

Location of Construction: 346 ISLAND AVE	Owner Name: LLOYD DOUGLAS G & MARY S	Owner Address: 30 SILVER HILL RD	Phone:
Business Name:	Contractor Name: Horizon Builders Inc.	Contractor Address: P O Box 802 Portland	Phone 2072523551
Lessee/Buyer's Name	Phone:	Permit Type: Amendment to Single Family	Zone: IR2

Past Use: Single Family Home	Proposed Use: Single Family Home - amend permit#081292 to show additional load bearing Wall, Beam & Footing	Permit Fee: \$30.00	Cost of Work: \$30.00	CEO District: 1
Proposed Project Description: amend permit#081292 to show additional load bearing Wall, Beam & Footing		FIRE DEPT: <input type="checkbox"/> Approved <input type="checkbox"/> Denied	INSPECTION: Use Group: R3 Type: SB IRC 2003 Signature: Jm 5/27/09	
		PEDESTRIAN ACTIVITIES DISTRICT (P.A.D.) Action: <input type="checkbox"/> Approved <input type="checkbox"/> Approved w/Conditions <input type="checkbox"/> Denied Signature: _____ Date: _____		

Permit Taken By: Ldobson	Date Applied For: 05/22/2009	Zoning Approval
-----------------------------	---------------------------------	------------------------

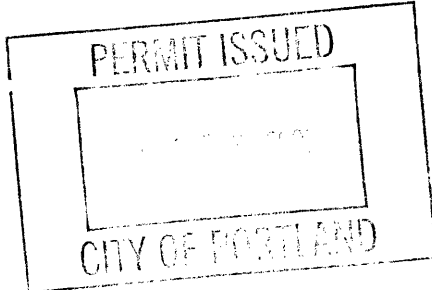
1. This permit application does not preclude the Applicant(s) from meeting applicable State and Federal Rules. 2. Building permits do not include plumbing, septic or electrical work. 3. Building permits are void if work is not started within six (6) months of the date of issuance. False information may invalidate a building permit and stop all work..	Special Zone or Reviews <input type="checkbox"/> Shoreland <input type="checkbox"/> Wetland <input type="checkbox"/> Flood Zone <input type="checkbox"/> Subdivision <input type="checkbox"/> Site Plan Maj <input type="checkbox"/> Minor <input type="checkbox"/> MM <input type="checkbox"/> Date: Jm 5/27/09	Zoning Appeal <input type="checkbox"/> Variance <input type="checkbox"/> Miscellaneous <input type="checkbox"/> Conditional Use <input type="checkbox"/> Interpretation <input type="checkbox"/> Approved <input type="checkbox"/> Denied Date: _____	Historic Preservation <input checked="" type="checkbox"/> Not in District or Landmark <input checked="" type="checkbox"/> Does Not Require Review <input type="checkbox"/> Requires Review <input type="checkbox"/> Approved <input type="checkbox"/> Approved w/Conditions <input type="checkbox"/> Denied Date: Jm
			

CERTIFICATION

I hereby certify that I am the owner of record of the named property, or that the proposed work is authorized by the owner of record and that I have been authorized by the owner to make this application as his authorized agent and I agree to conform to all applicable laws of this jurisdiction. In addition, if a permit for work described in the application is issued, I certify that the code official's authorized representative shall have the authority to enter all areas covered by such permit at any reasonable hour to enforce the provision of the code(s) applicable to such permit.

SIGNATURE OF APPLICANT	ADDRESS	DATE	PHONE
RESPONSIBLE PERSON IN CHARGE OF WORK, TITLE		DATE	PHONE

City of Portland, Maine - Building or Use Permit

389 Congress Street, 04101 Tel: (207) 874-8703, Fax: (207) 874-8716

Permit No: 09-0494	Date Applied For: 05/22/2009	CBL: 087 Q001001
------------------------------	--	----------------------------

Location of Construction: 346 ISLAND AVE	Owner Name: LLOYD DOUGLAS G & MARY S	Owner Address: 30 SILVER HILL RD	Phone:
Business Name:	Contractor Name: Horizon Builders Inc.	Contractor Address: P O Box 802 Portland	Phone (207) 252-3551
Lessee/Buyer's Name	Phone:	Permit Type: Amendment to Single Family	

Proposed Use: Single Family Home - amend permit#081292 to show additional load bearing Wall, Beam & Footing	Proposed Project Description: amend permit#081292 to show additional load bearing Wall, Beam & Footing
---	--

Dept: Zoning	Status: Approved with Conditions	Reviewer: Tom Markley	Approval Date: 05/27/2009
Note:			Ok to Issue: <input checked="" type="checkbox"/>
1) This is NOT an approval for an additional dwelling unit. You SHALL NOT add any additional kitchen equipment including, but not limited to items such as stoves, microwaves, refrigerators, or kitchen sinks, etc. Without special approvals.			
2) This property shall remain a single family dwelling. Any change of use shall require a separate permit application for review and approval.			
Dept: Building	Status: Approved with Conditions	Reviewer: Tom Markley	Approval Date: 05/27/2009
Note:			Ok to Issue: <input checked="" type="checkbox"/>
1) Application approval based upon information provided by applicant. Any deviation from approved plans requires separate review and approval prior to work.			



General Building Permit Application

If you or the property owner owes real estate or personal property taxes or user charges on any property within the City, payment arrangements must be made before permits of any kind are accepted.

Location/Address of Construction: <u>396 ISLAND AVE, PEAKS ISLAND</u>		
Total Square Footage of Proposed Structure <u>375</u>		Square Footage of Lot
Tax Assessor's Chart, Block & Lot Chart# Block# Lot# <u>087 0 001</u>	Owner: <u>Doug & Mary Lloyd</u>	Telephone: <u>(508) 473-2958</u>
Lessee/Buyer's Name (If Applicable)	Applicant name, address & telephone: <u>Doug & Mary Lloyd 30 Silver Hill Rd Milford MA 01757</u>	Cost Of Work: \$ <u>0</u> Fee: \$ _____ C of O Fee: \$ _____
Current legal use (i.e. single family) <u>Single Family</u> If vacant, what was the previous use? _____ Proposed Specific use: <u>Same</u> Is property part of a subdivision? <u>No</u> If yes, please name _____ Project description: <u>Amend Permit # 08-1292 To show additional Load bearing wall, Beam & Footing</u>		
Contractor's name, address & telephone: <u>Horizon Builders Inc. PO Box 802 Portland ME 04108</u> Who should we contact when the permit is ready: <u>Bill Collins</u> Mailing address: _____ Phone: <u>252-3551</u>		

Please submit all of the information outlined in the Commercial Application Checklist. Failure to do so will result in the automatic denial of your permit.

In order to be sure the City fully understands the full scope of the project, the Planning and Development Department may request additional information prior to the issuance of a permit. For further information visit us on-line at www.portlandmaine.gov, stop by the Building Inspections office, room 315 City Hall or call 874-8703.

I hereby certify that I am the Owner of record of the named property, or that the owner of record authorizes the proposed work and that I have been authorized by the owner to make this application as his/her authorized agent. I agree to conform to all applicable laws of this jurisdiction. In addition, if a permit for work described in this application is issued, I certify that the Code Official's authorized representative shall have the authority to enter all areas covered by this permit at any reasonable hour to enforce the provisions of the codes applicable to this permit.

Signature of applicant: <u>[Signature]</u>	Date: <u>5/20/09</u>
--	----------------------

This is not a permit; you may not commence ANY work until the permit is issued.

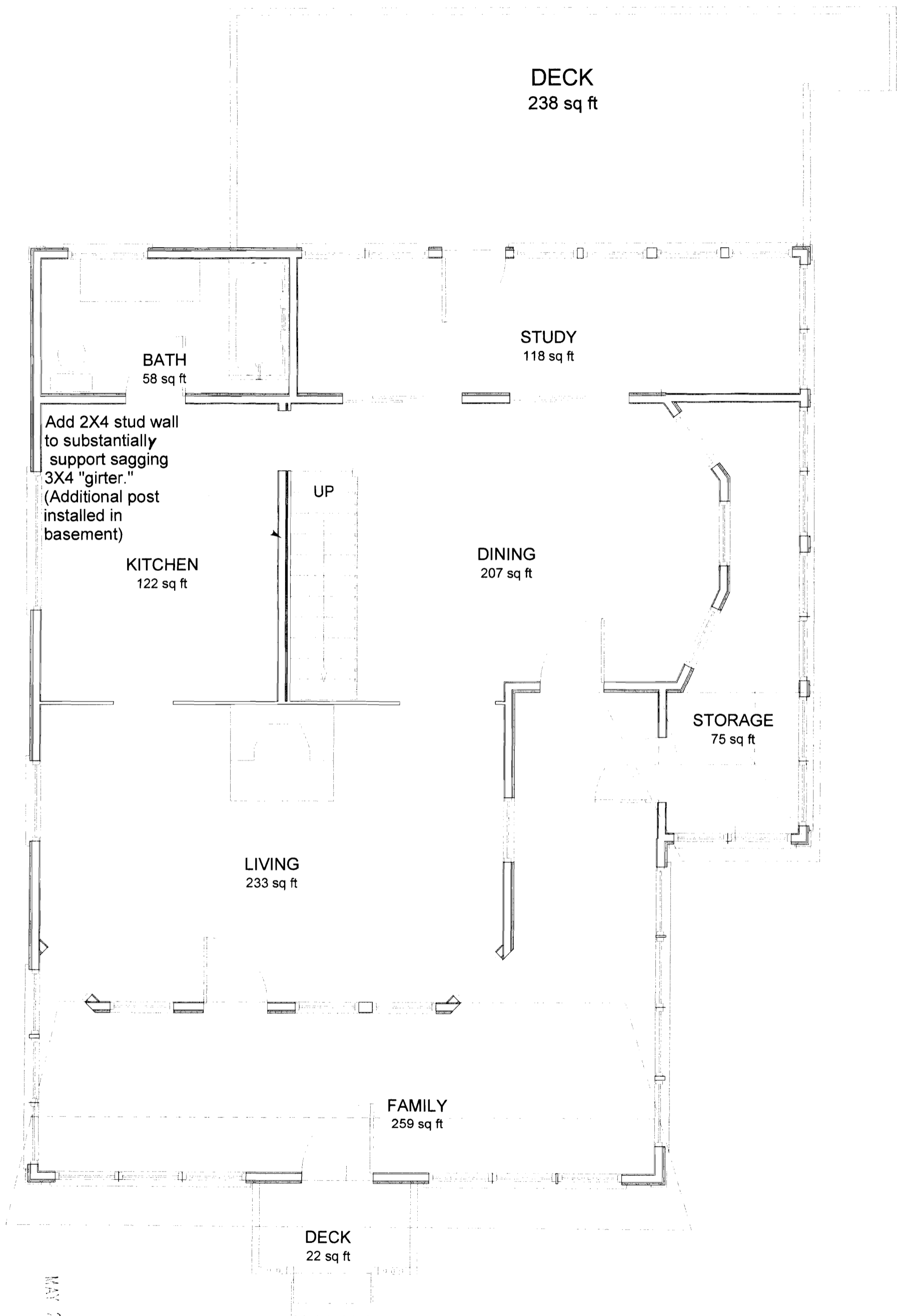

MAY 2009

Scale: 1/4" = 1'

346 Island Ave, Peaks Island
Existing First Floor Plan
(To Remain The Same)

Revised 5-20-09

MAN 2-1-2009

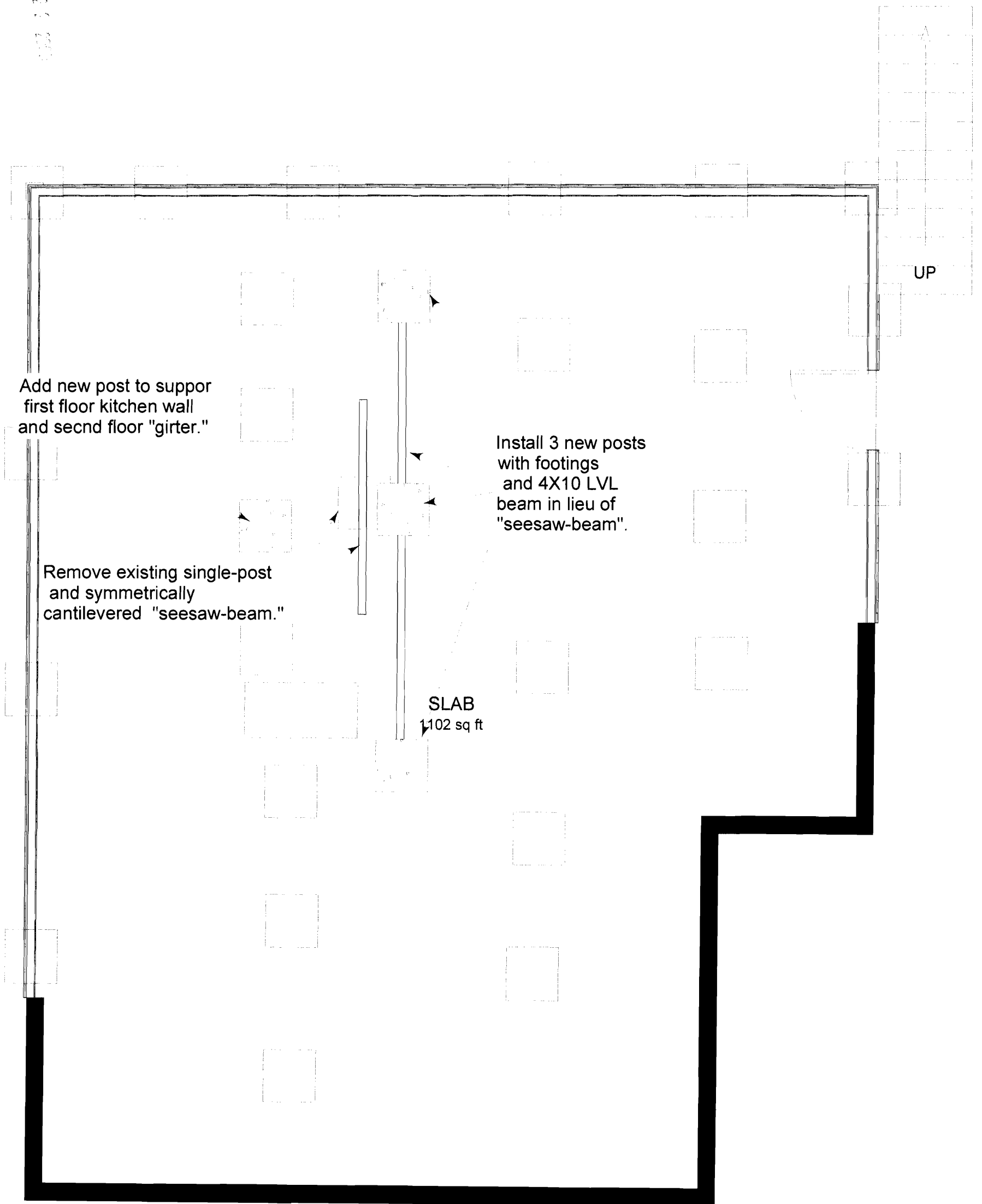

Scale: 1/4" = 1'

346 Island Ave, Peaks Island
Existing Foundation Plan
(To Remain The Same)

Revised 5-20-09