

RESIDENCE

JIM GREENWELL & EMILY MAGAL
 130 ISLAND AVENUE
 PEAKS ISLAND, MAINE 04108

JAMES W. GREENWELL, AA, PLLC
 ARCHITECT
 158 ISLAND AVENUE
 PEAKS ISLAND, ME 04108
 VOICE 207-766-2509
 CELL 202-607-8976

professional seal

consultants

1 south elevation

scale : 1/4" = 1'-0"

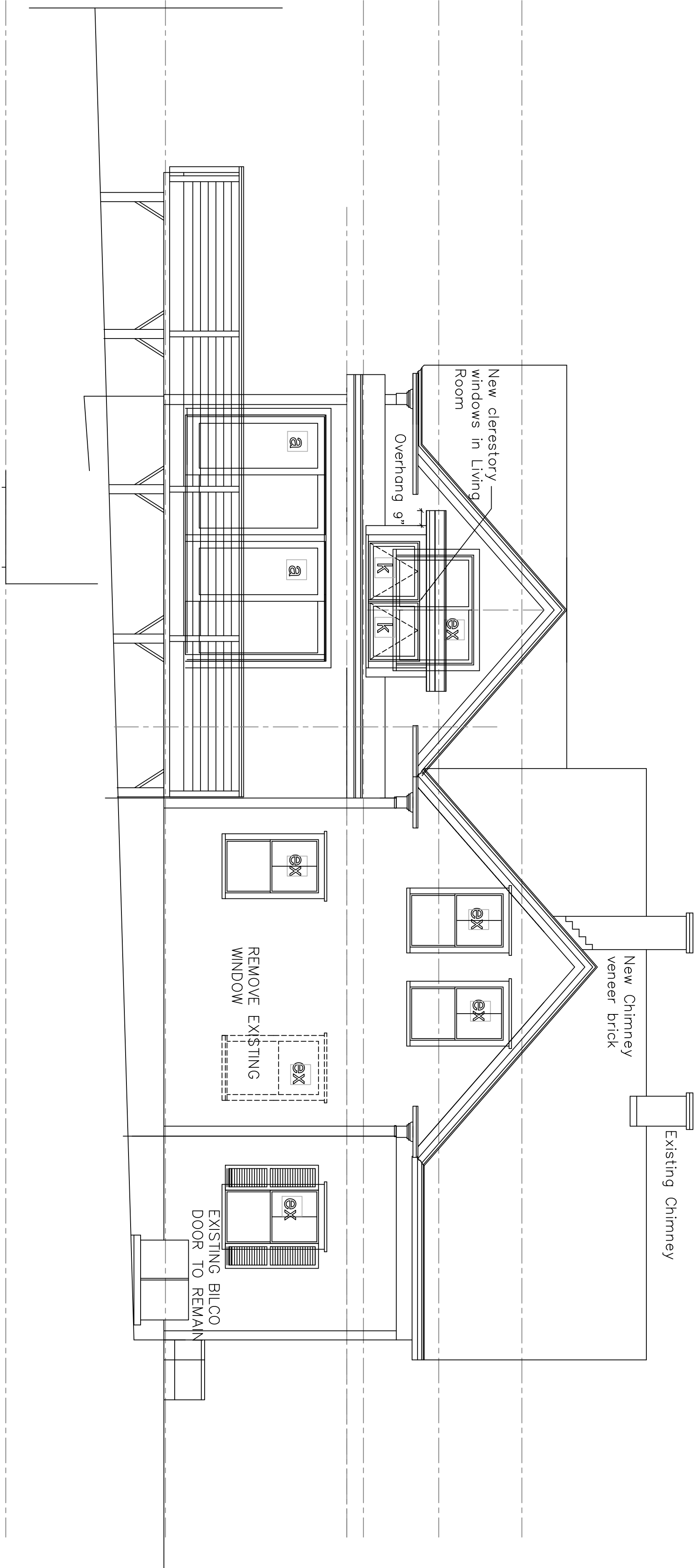

2 west elevation

scale : 1/4" = 1'-0"

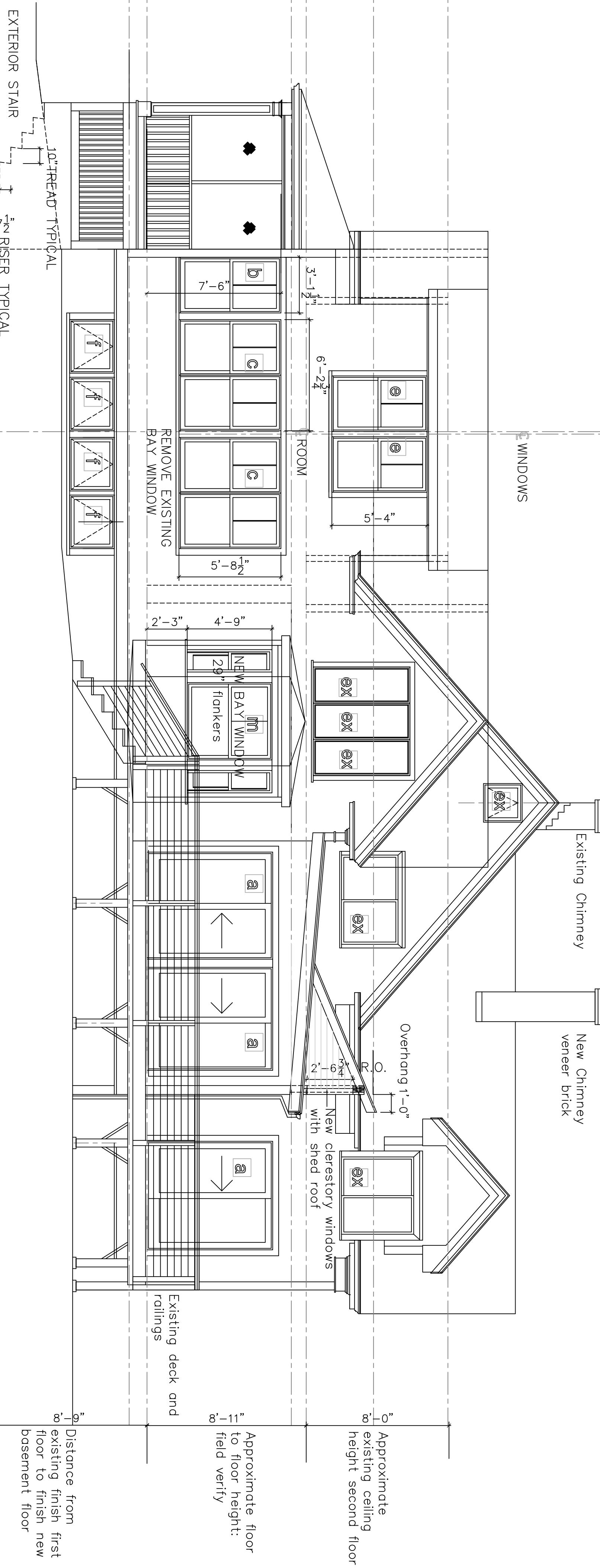
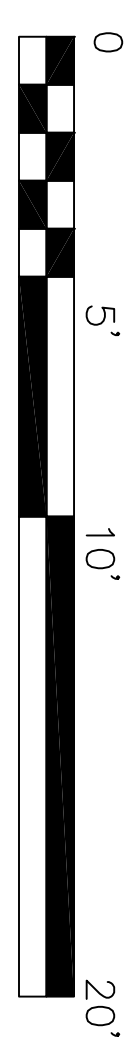

PERMITS 09.07.2011
 STRUCTURAL ENGINEERING 08.12.2011
 ZONING REVIEW 07.20.2011

DATE: 7.20.2011
 SCALE: 1/4" = 1'-0"
 south and west elevations

A 2.2