

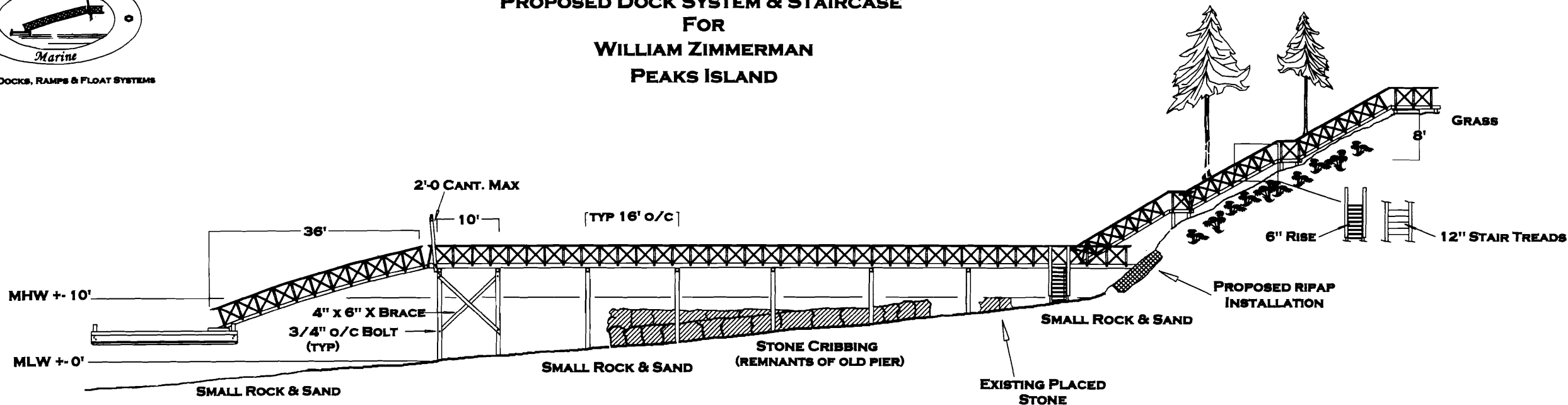

CUSTOM DOCKS, RAMPS & FLOAT SYSTEMS

# PROPOSED DOCK SYSTEM & STAIRCASE FOR WILLIAM ZIMMERMAN PEAKS ISLAND



\* +4' OF WATER UNDER END OF FLOAT AT MLW

\*NO EEL GRASS

PROFILE  
PLAN  
SCALE 1" = 20'

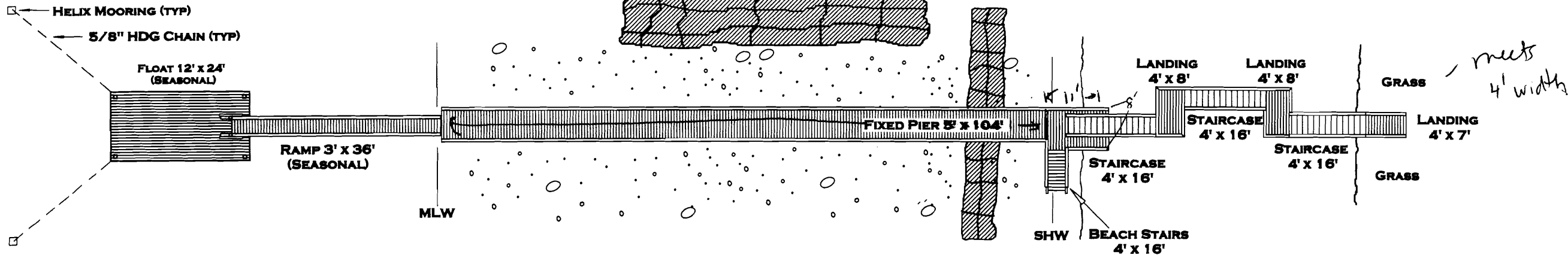
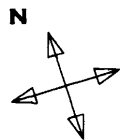

This drawing remains the property of Waterman Marine Corp. (the company) and may not be reproduced in whole or in part without the express written permission of the company.

Waterman Marine Corp.  
All Rights Reserved  
Modified 2.9.07  
Modified 2.28.07

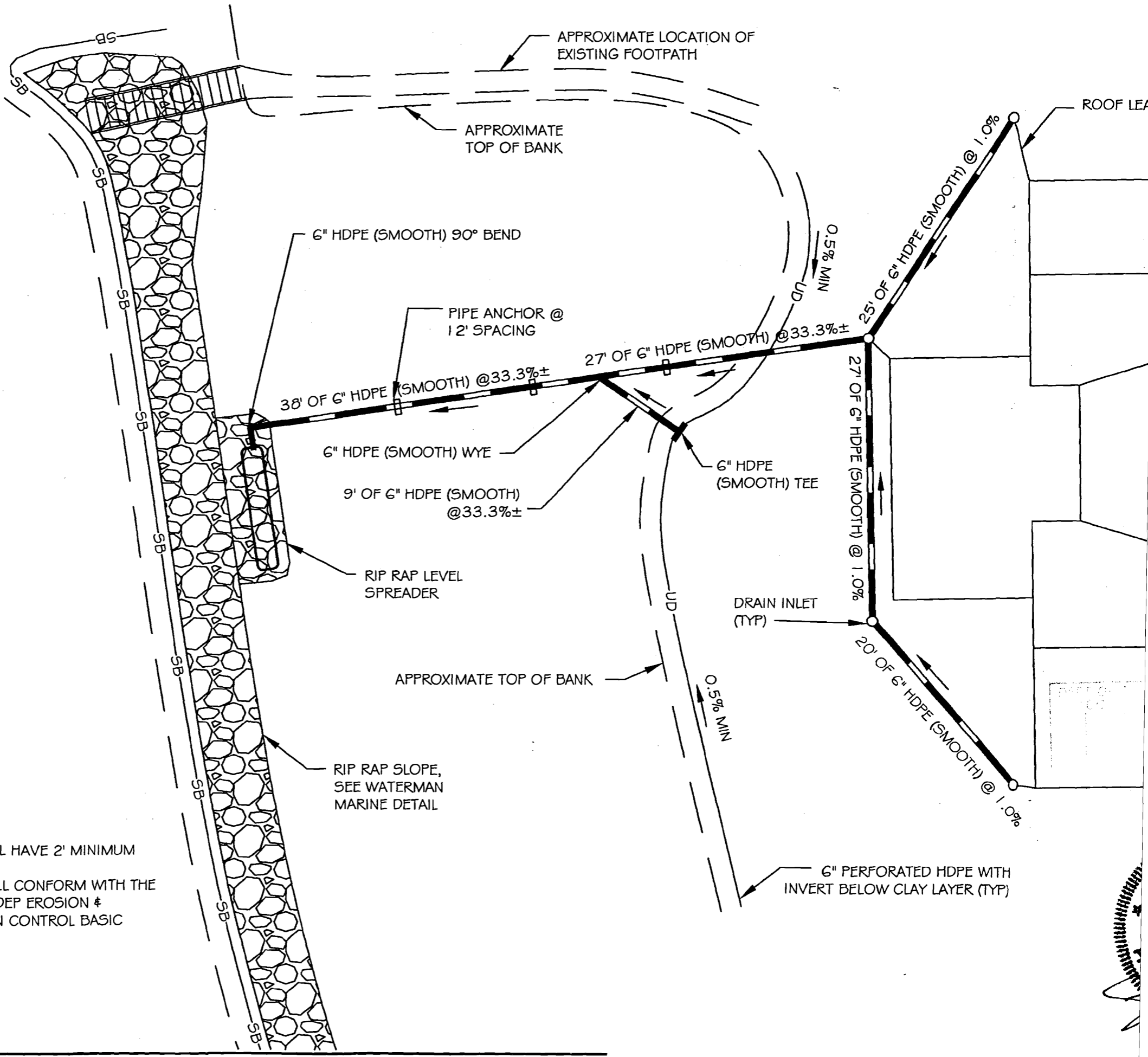

NOTES:

- 1. ALL PIPES SHALL HAVE 2' MINIMUM COVER.
- 2. ALL WORK SHALL CONFORM WITH THE LATEST MAINE DEP EROSION & SEDIMENTATION CONTROL BASIC STANDARDS.

**NOTES:**

1. PROPERTY LINES SHOWN WERE TAKEN FROM: "SITE PLAN FOR : MAP 87-00-7, BILL AND PATTY ZIMMERMAN RESIDENCE, 14 CENTENNIAL STREET REAR, PEAKS ISLAND, ME." BY WILL WINKELMAN @ WHITTEN ARCHITECTS DATED MARCH 23, 1998.
2. BUILDING LINES TAKEN FROM: "1ST FLOOR PLAN FOR ZIMMERMAN RESIDENCE, PEAKS ISLAND, MAINE." BY WHITTEN ARCHITECTS DATED MARCH 23, 1998
3. TOP OF BANK AND BOTTOM OF BANK INTERPRETED FROM MAINE GIS AERIAL PHOTOGRAPH.
4. PIER, RAMP, FLOAT, STAIRCASES, LANDING, EXISTING PLACED STONE, AND MEAN WATER LOCATIONS WERE TAKEN FROM "PROPOSED DOCK SYSTEM & STAIRCASE FOR WILLIAM ZIMMERMAN, PEAKS ISLAND PLAN BY WATERMAN MARINE CORP., MODIFIED FEBRUARY 32, 2006

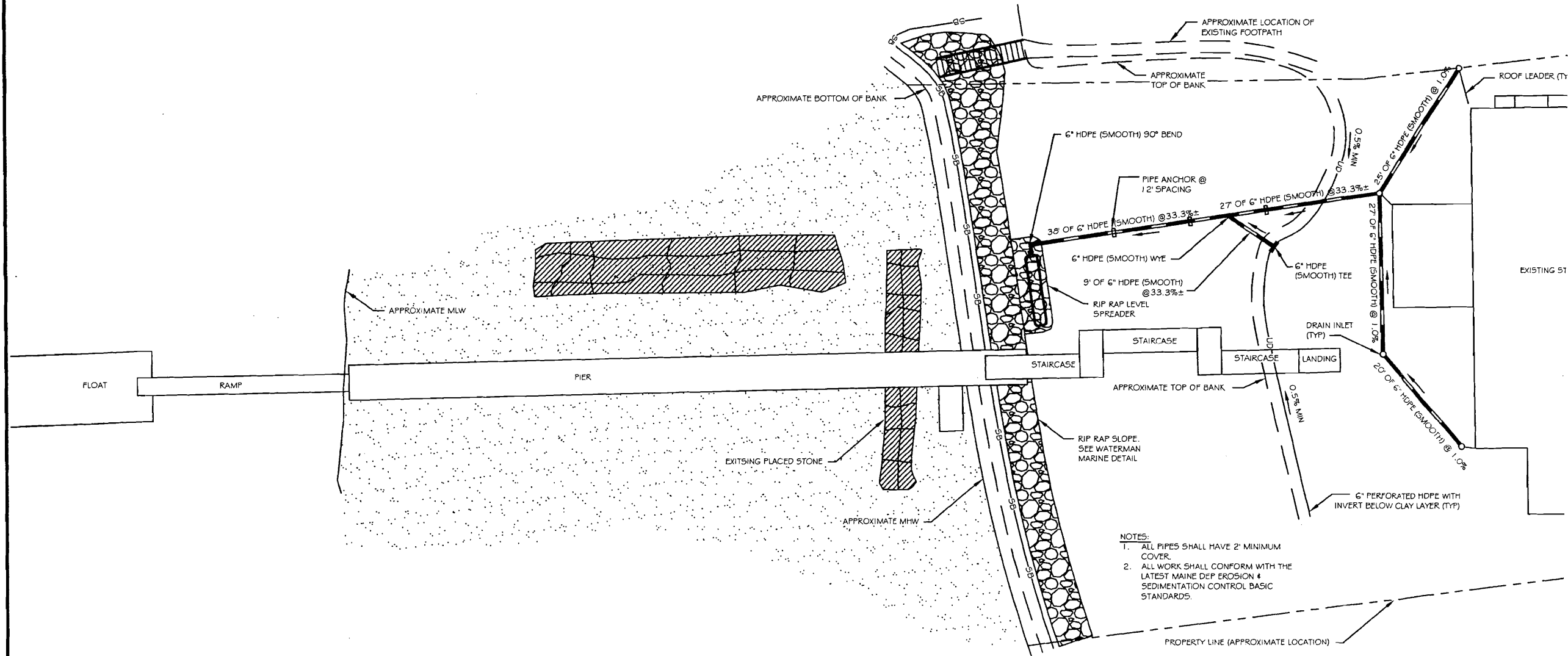

- NOTES:**
1. ALL PIPES SHALL HAVE 2' MINIMUM COVER.
  2. ALL WORK SHALL CONFORM WITH THE LATEST MAINE DEP EROSION & SEDIMENTATION CONTROL BASIC STANDARDS.

DEPT. OF PUBLIC WORKS  
CITY OF PEAKS ISLAND  
PROJECT

STATE OF MAINE  
STEVEN G. BLAIS  
No. 100  
PROFESSIONAL LICENSE  
PLUMBING

# STAIR AND LANDING DETAIL



CUSTOM DOCKS & FLOAT SYSTEMS

This drawing remains the property of Waterman Marine Corp (the company) and may not be reproduced in whole or in part without the express written permission of the company.

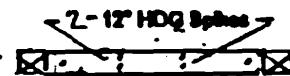
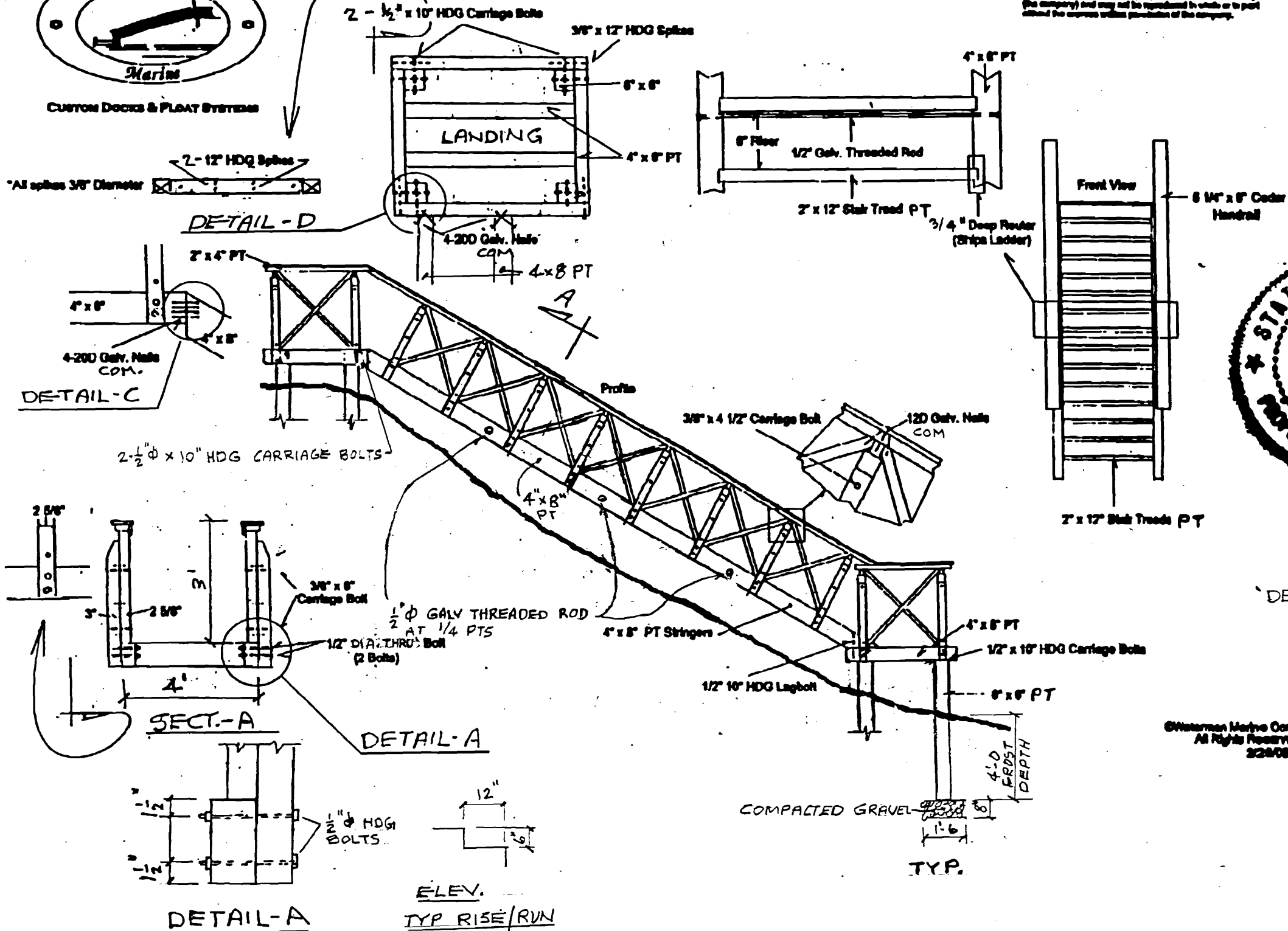

\*All splices 3/8\"/>

DETAIL-D

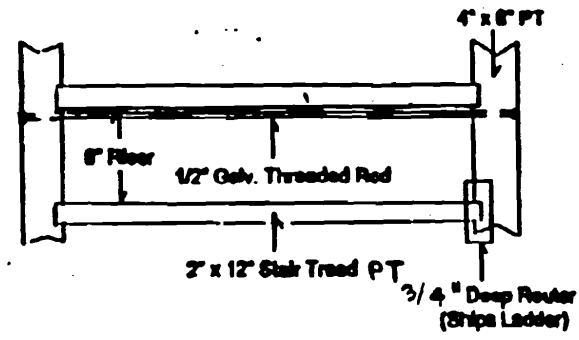

4\"/>

6\"/>

2\"/>

3/4\"/>

3/4\"/>

3/4\"/>

3/4\"/>

3/4\"/>

3/4\"/>

3/4\"/>

3/4\"/>

3/4\"/>

3/4\"/>

3/4\"/>

3/4\"/>

3/4\"/>

3/4\"/>

3/4\"/>

3/4\"/>

3/4\"/>

3/4\"/>

3/4\"/>

3/4\"/>

3/4\"/>

3/4\"/>

3/4\"/>

3/4\"/>

3/4\"/>

3/4\"/>

3/4\"/>

3/4\"/>

3/4\"/>

3/4\"/>

3/4\"/>

3/4\"/>

3/4\"/>

3/4\"/>

3/4\"/>

3/4\"/>

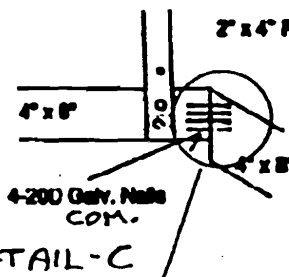

4-200 Galv. Nails COM.

DETAIL-C

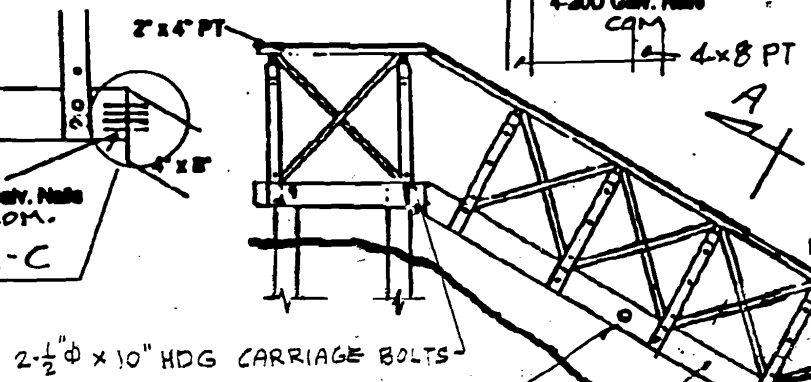

Profile

2-1/2\"/>



3/8\"/>

120 Galv. Nails COM

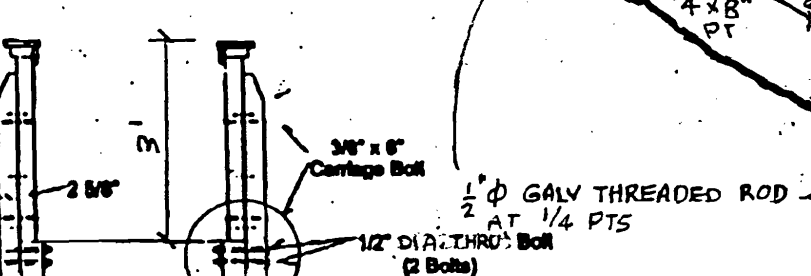

SECT.-A

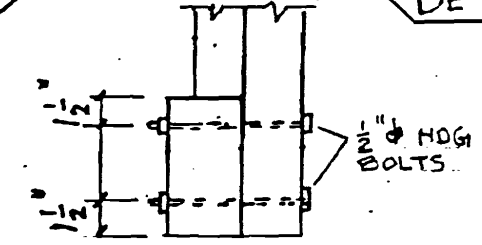

DETAIL-A

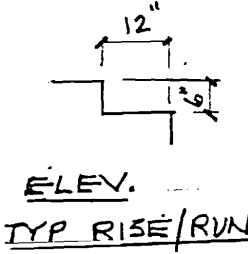

ELEV. TYP. RISE/RUN

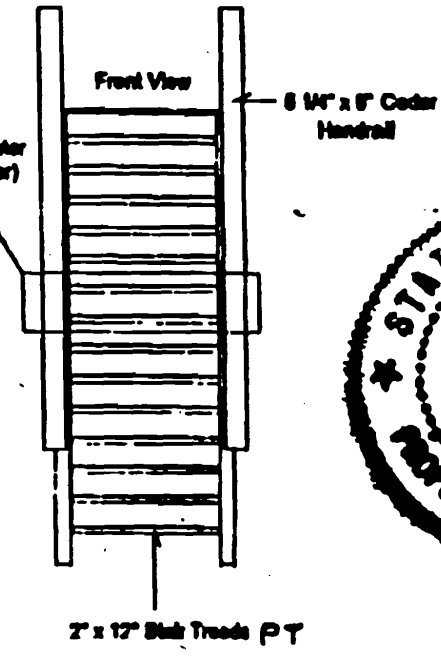

Front View

6\"/>

7\"/>



DETAIL-B NOT USED

Waterman Marine Corp  
All Rights Reserved  
22808

# STAIR AND LANDING DETAIL



CUSTOM DOCKS & FLOAT SYSTEMS

This drawing is the property of Waterman Marine Corp (the company) and may not be reproduced in whole or in part without the express written permission of the company.

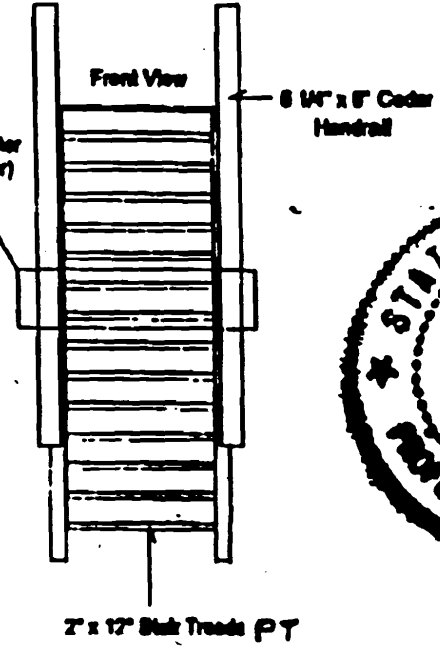
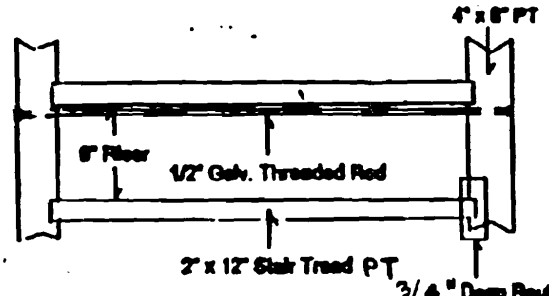
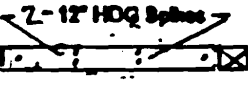
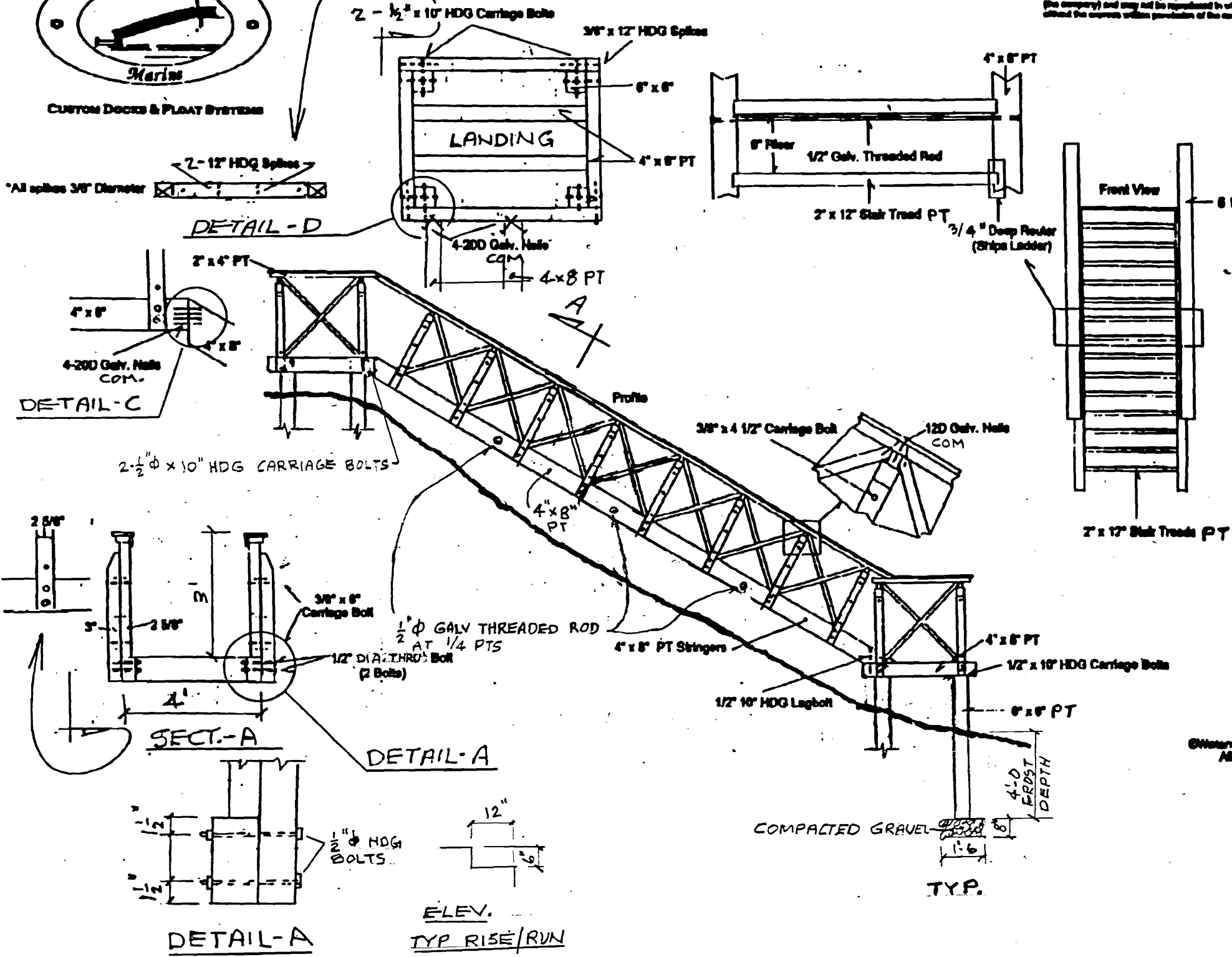

DETAIL-B NOT USED

Waterman Marine Corp  
All Rights Reserved  
2008

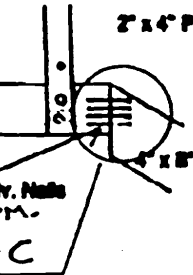

2-1/2" φ x 10" HDG CARRIAGE BOLTS

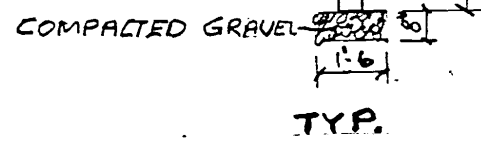
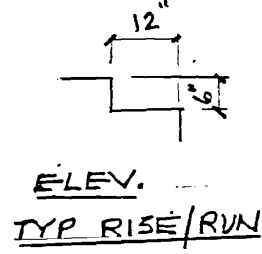
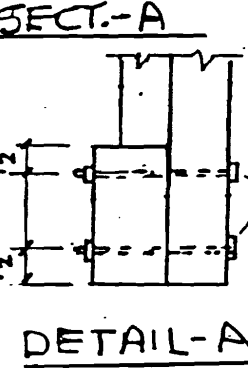
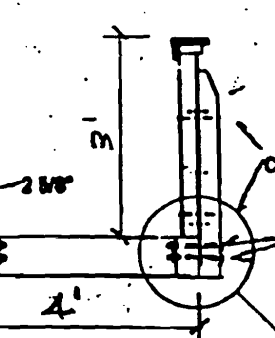

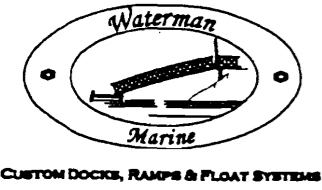

**PROPOSED DOCK SYSTEM & STAIRCASE  
FOR  
WILLIAM ZIMMERMAN  
PEAKS ISLAND**

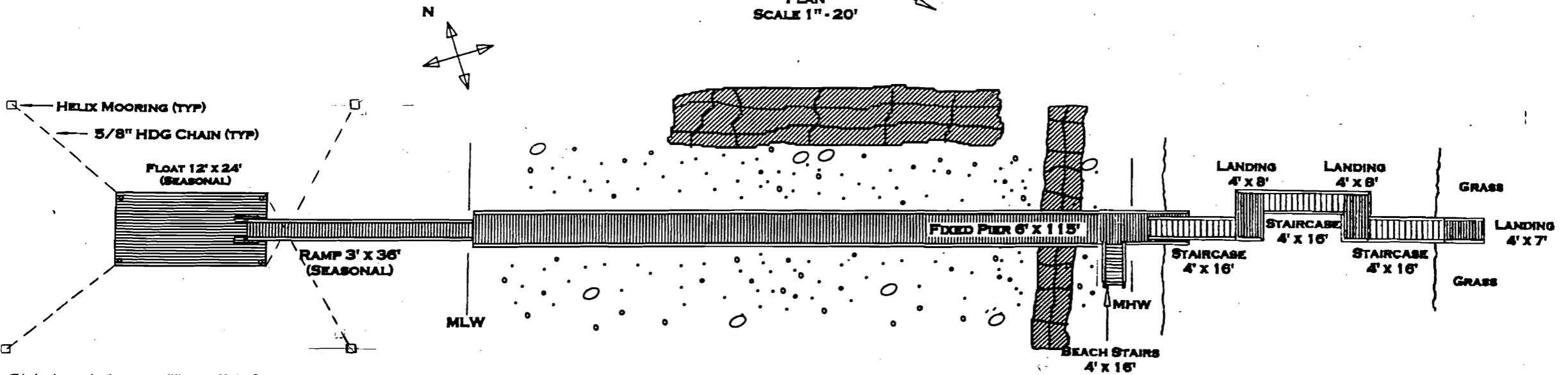
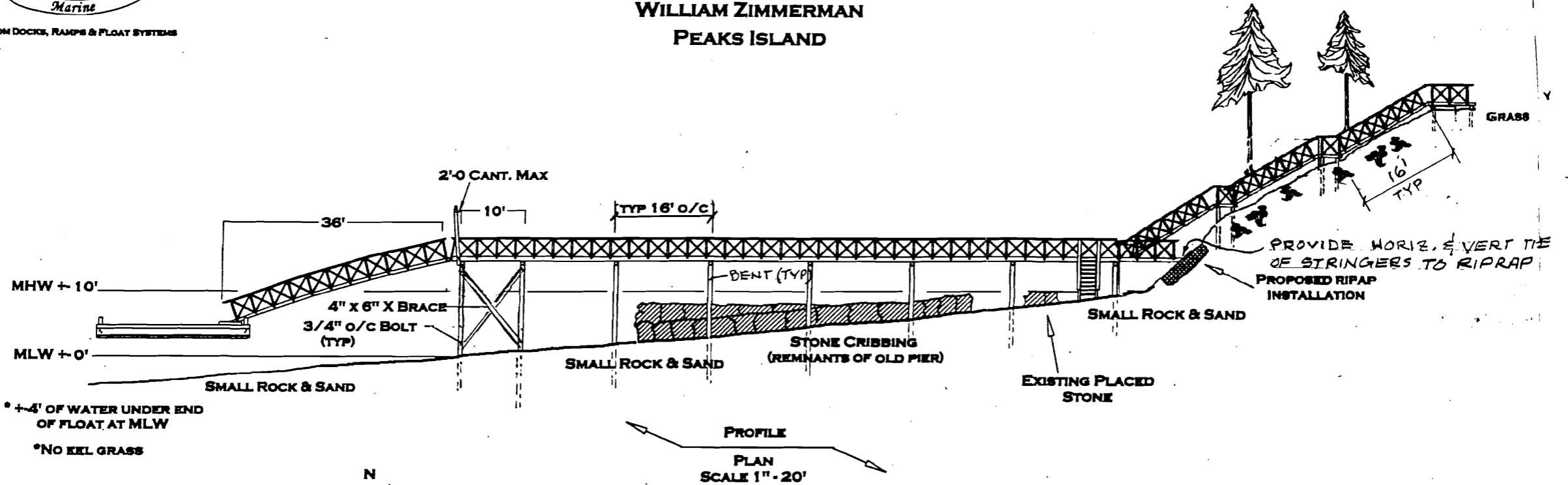

This drawing remains the property of Waterman Marine Corp. (the company) and may not be reproduced in whole or in part without the express written permission of the company.

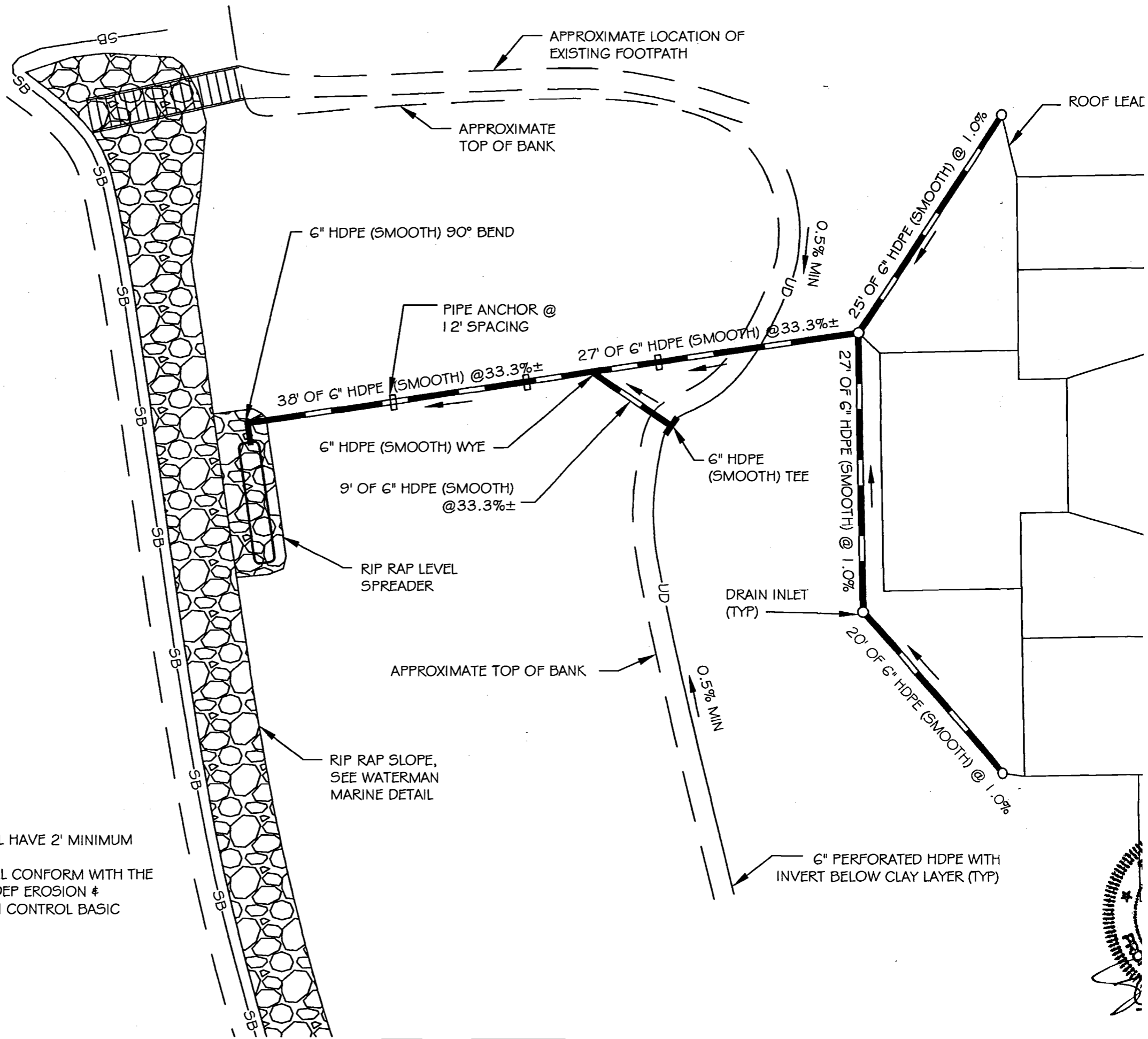

**NOTES:**

1. ALL PIPES SHALL HAVE 2' MINIMUM COVER.
2. ALL WORK SHALL CONFORM WITH THE LATEST MAINE DEP EROSION & SEDIMENTATION CONTROL BASIC STANDARDS.

PRO...  
 \*



CUSTOM DOCKS, RAMPS & FLOAT SYSTEMS

### PROPOSED DOCK SYSTEM & STAIRCASE FOR WILLIAM ZIMMERMAN PEAKS ISLAND

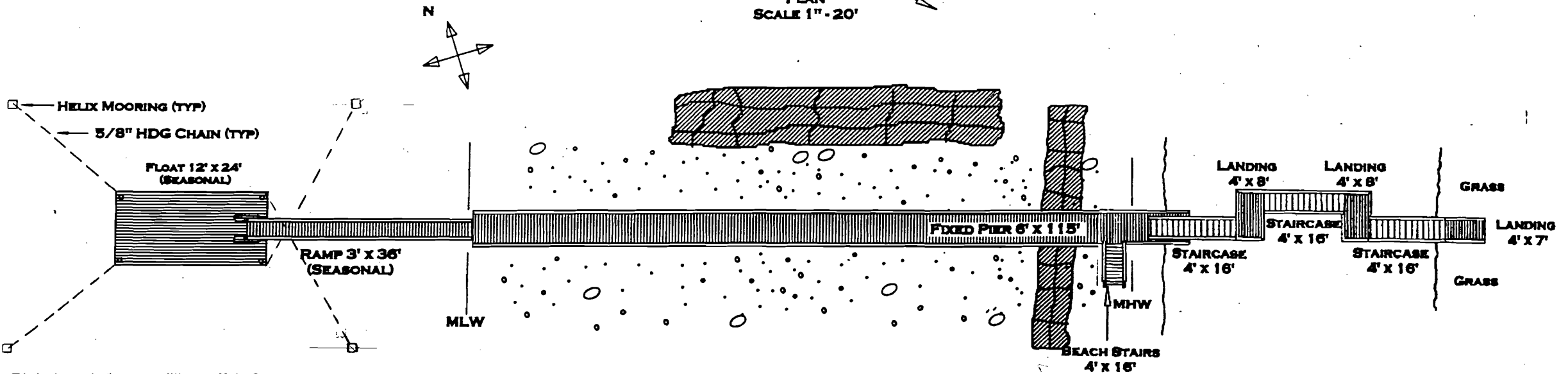
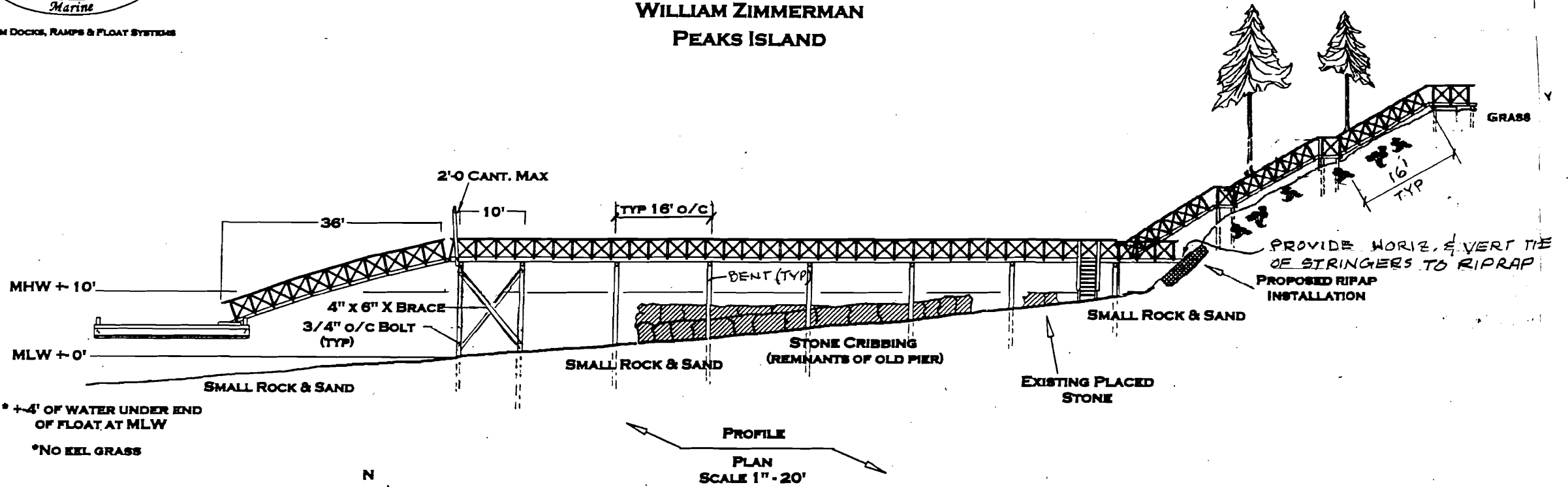

This drawing remains the property of Waterman Marine Corp. (the company) and may not be reproduced in whole or in part without the express written permission of the company.



**NOTES:**

1. PROPERTY LINES SHOWN WERE TAKEN FROM: "SITE PLAN FOR : MAP 87-00-7, BILL AND PATTY ZIMMERMAN RESIDENCE, 14 CENTENNIAL STREET REAR, PEAKS ISLAND, ME." BY WILL WINKELMAN @ WHITTEN ARCHITECTS DATED MARCH 23, 1998.
2. BUILDING LINES TAKEN FROM: "1ST FLOOR PLAN FOR ZIMMERMAN RESIDENCE, PEAKS ISLAND, MAINE." BY WHITTEN ARCHITECTS DATED MARCH 23, 1998
3. TOP OF BANK AND BOTTOM OF BANK INTERPRETED FROM MAINE GIS AERIAL PHOTOGRAPH.
4. PIER, RAMP, FLOAT, STAIRCASES, LANDING, EXISTING PLACED STONE, AND MEAN WATER LOCATIONS WERE TAKEN FROM "PROPOSED DOCK SYSTEM & STAIRCASE FOR WILLIAM ZIMMERMAN, PEAKS ISLAND PLAN BY WATERMAN MARINE CORP., MODIFIED FEBRUARY 32, 2006

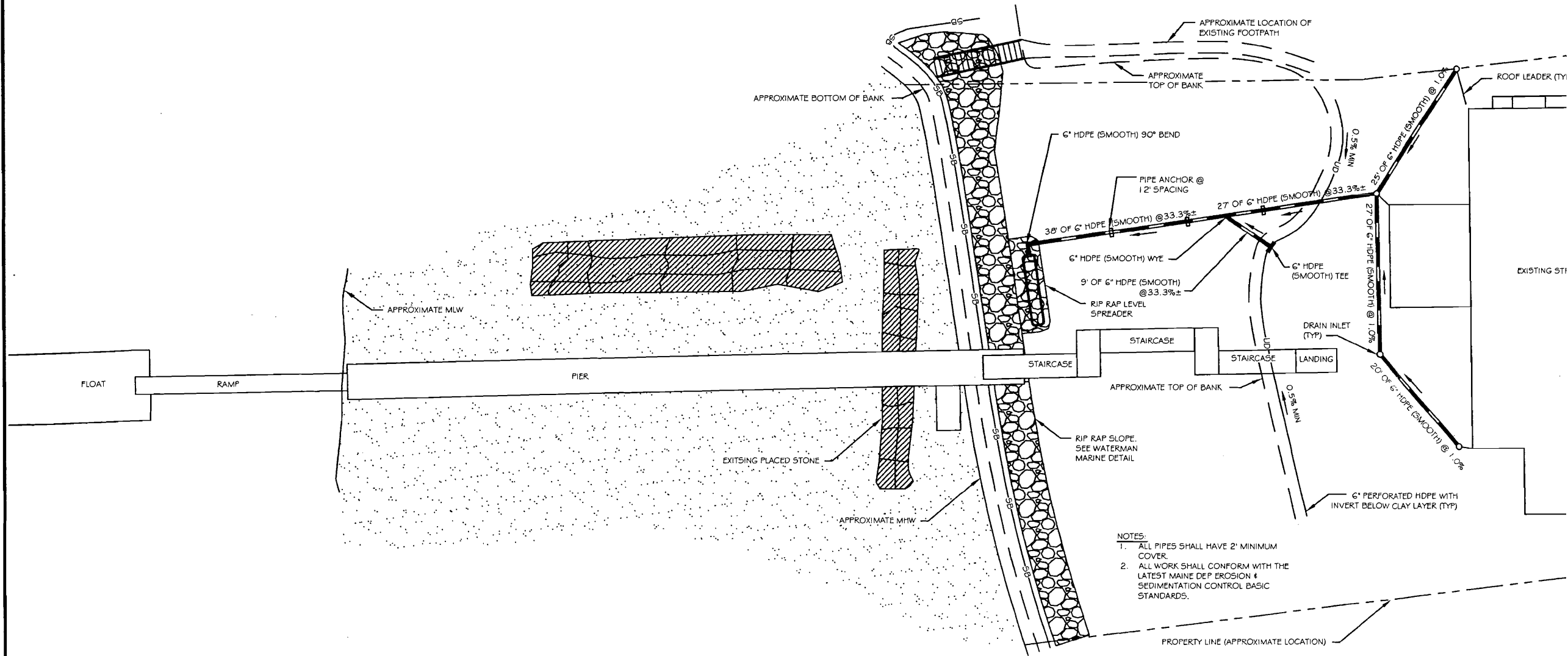

- NOTES:**
1. ALL PIPES SHALL HAVE 2' MINIMUM COVER.
  2. ALL WORK SHALL CONFORM WITH THE LATEST MAINE DEP EROSION & SEDIMENTATION CONTROL BASIC STANDARDS.

