

Schberg

KIT / BATH PROFILE

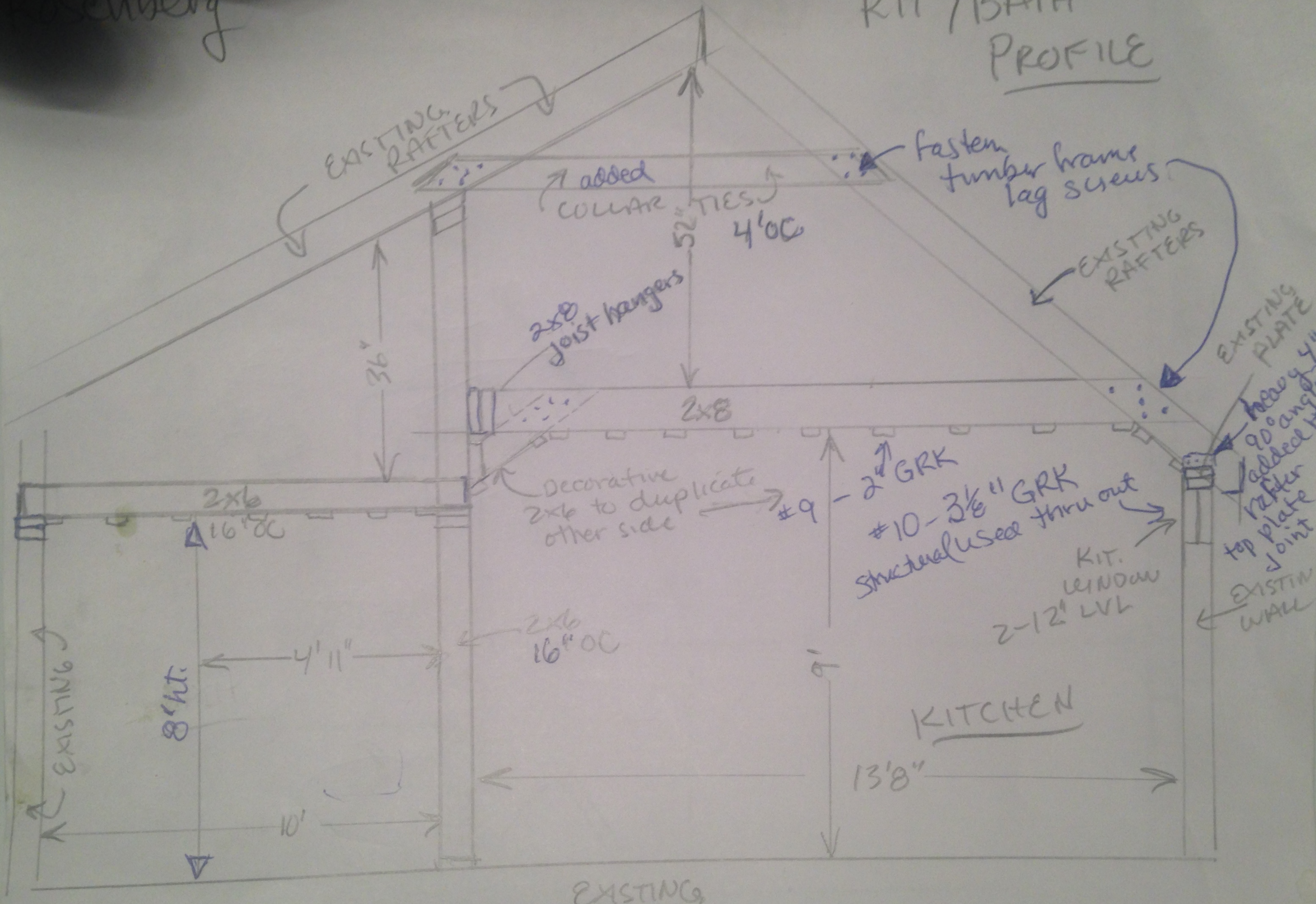

EXISTING RAFTERS

added COLLAR TIES 5/2\"/>

4' OC

fasten timber frame lag screws

EXISTING RAFTERS

2x8 joist hangers

2x8

EXISTING PLATE

heavy 90° angle

added rafter top plate joint

EXISTING WALL

Decorative 2x6 to duplicate other side

#9 - 2\"/>

#10 - 3 1/8\"/>

Structural used thru out

KIT. WINDOW 2-12\"/>

LVL

KITCHEN

13'8"

EXISTING

8' ht.

10'

4' 11"

2x6 16\"/>

OC

2x6 16\"/>

OC

EXISTING

Rosenberg

KIT + BATH

FLOOR PLAN

EXISTING DR

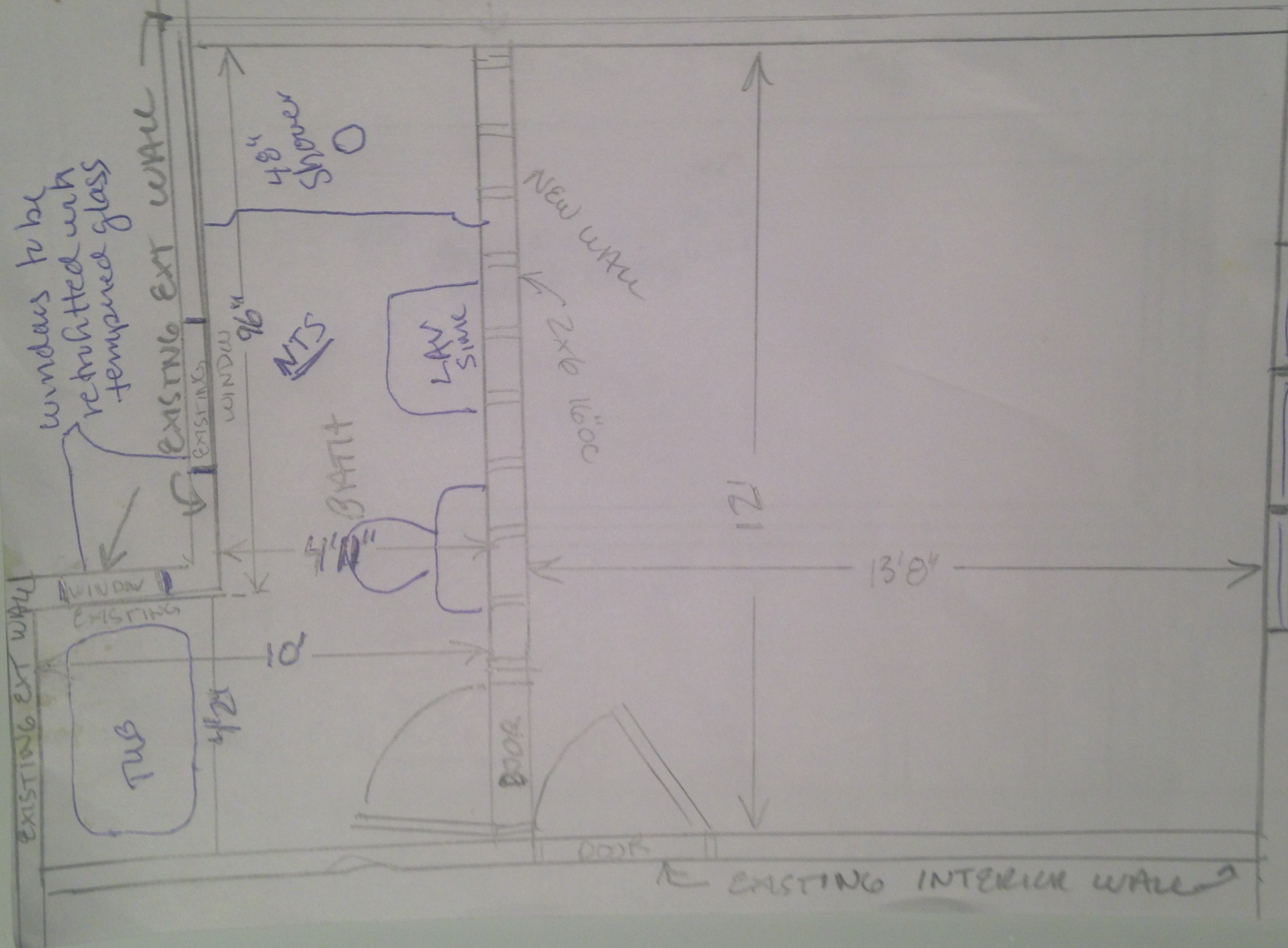

windows to be retributed with tempered glass

EXISTING EXT WALL

EXISTING WINDOW

96"

MIS

4' 11" BATH

LAV SINK

New wall
2 x 6 1600

121

13' 8"

WINDOW EXISTING

TUB

4 1/2

10

DOOR

DOOR

EXISTING INTERIOR WALL

New
3-27" x 42" windows

Rosenberg

KITCHEN

EXISTING → FRAMING FOR 3- 27" x 42" double hung windows
replacing 2 existing old windows

2- 1 3/4" x 12" LVLs

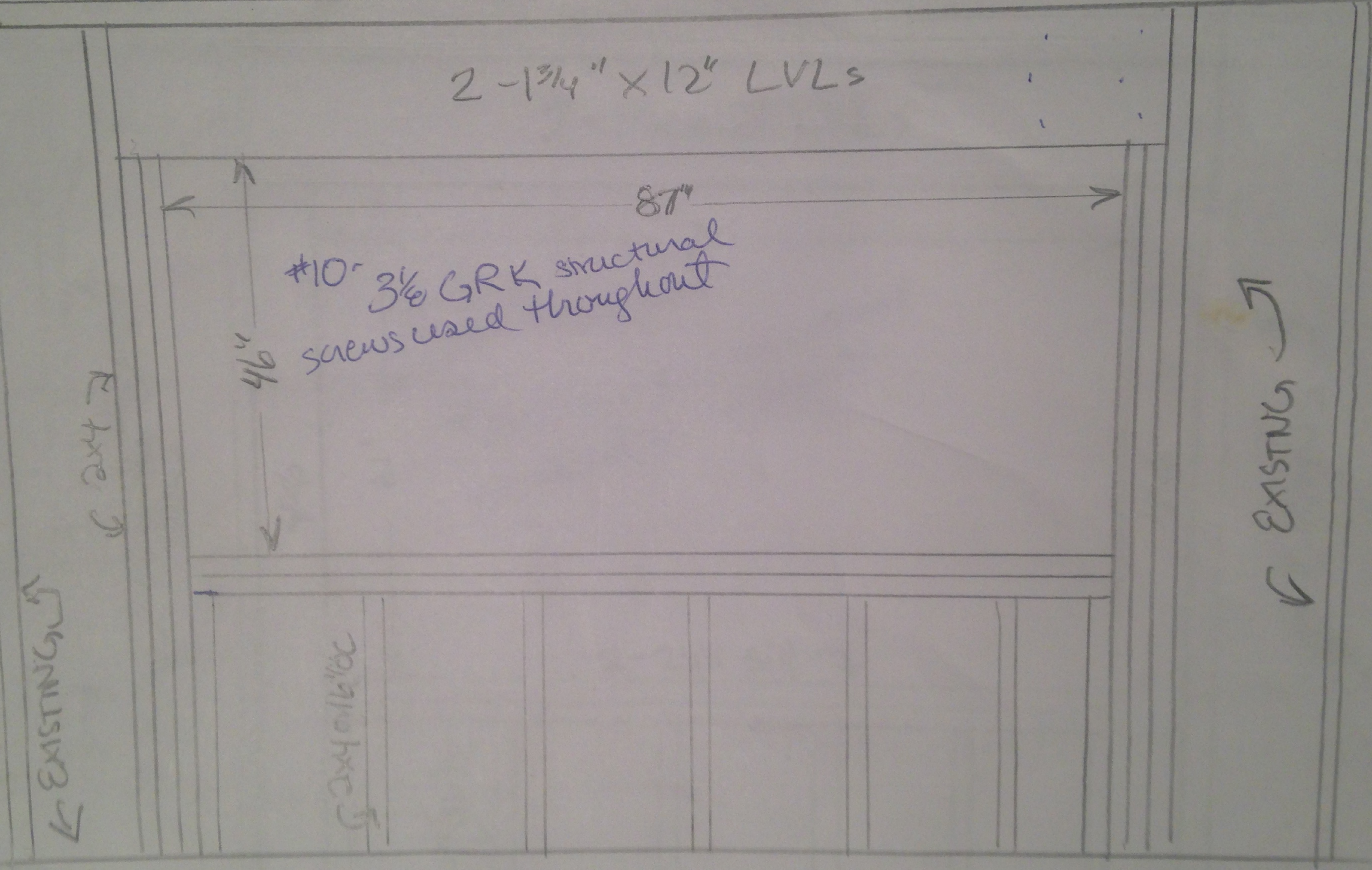

Rosenberg

DINING

FRAMING For 2-36" x 60" double hung windows

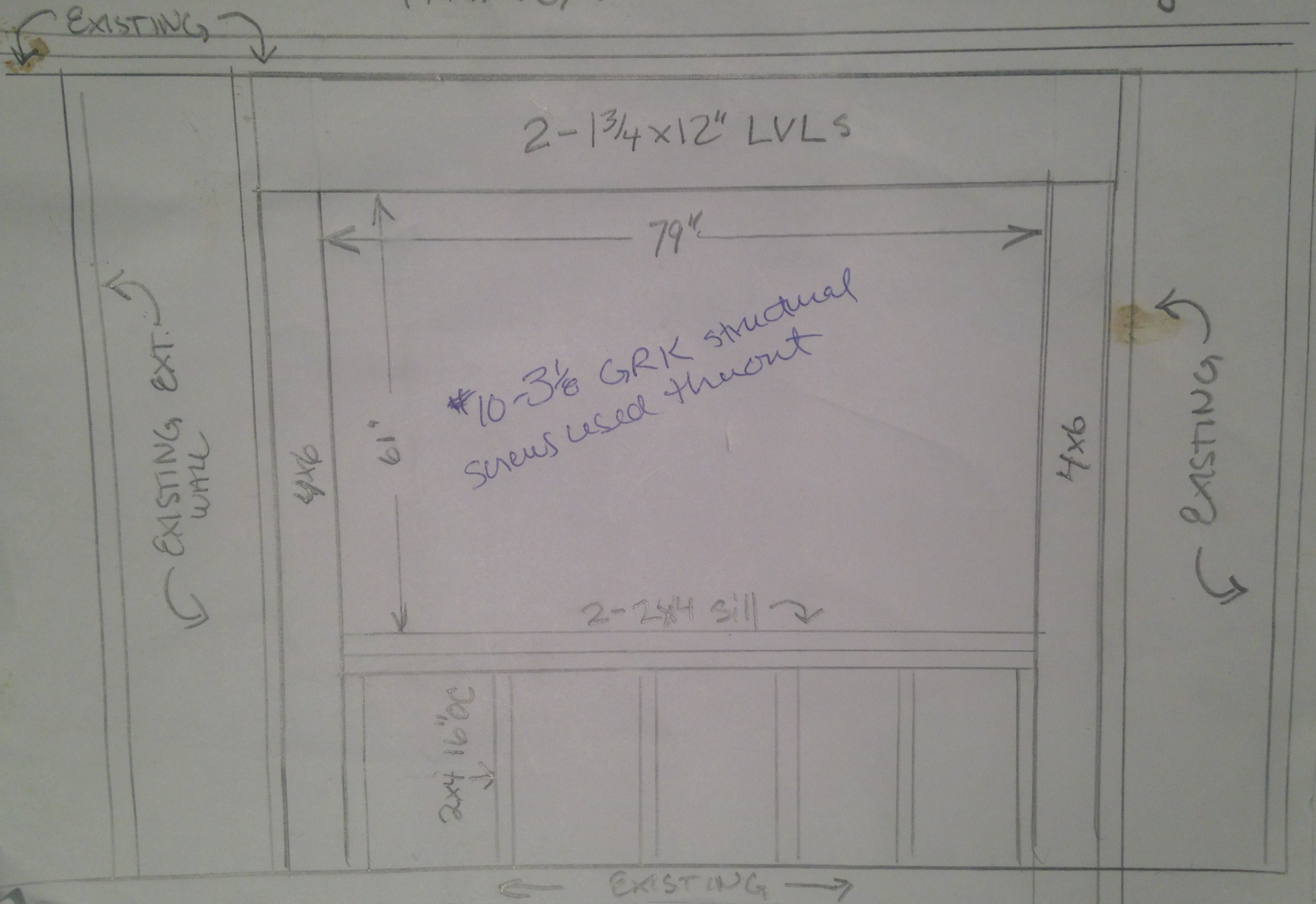

2A

FLOOR PLAN DINING ROOM

