

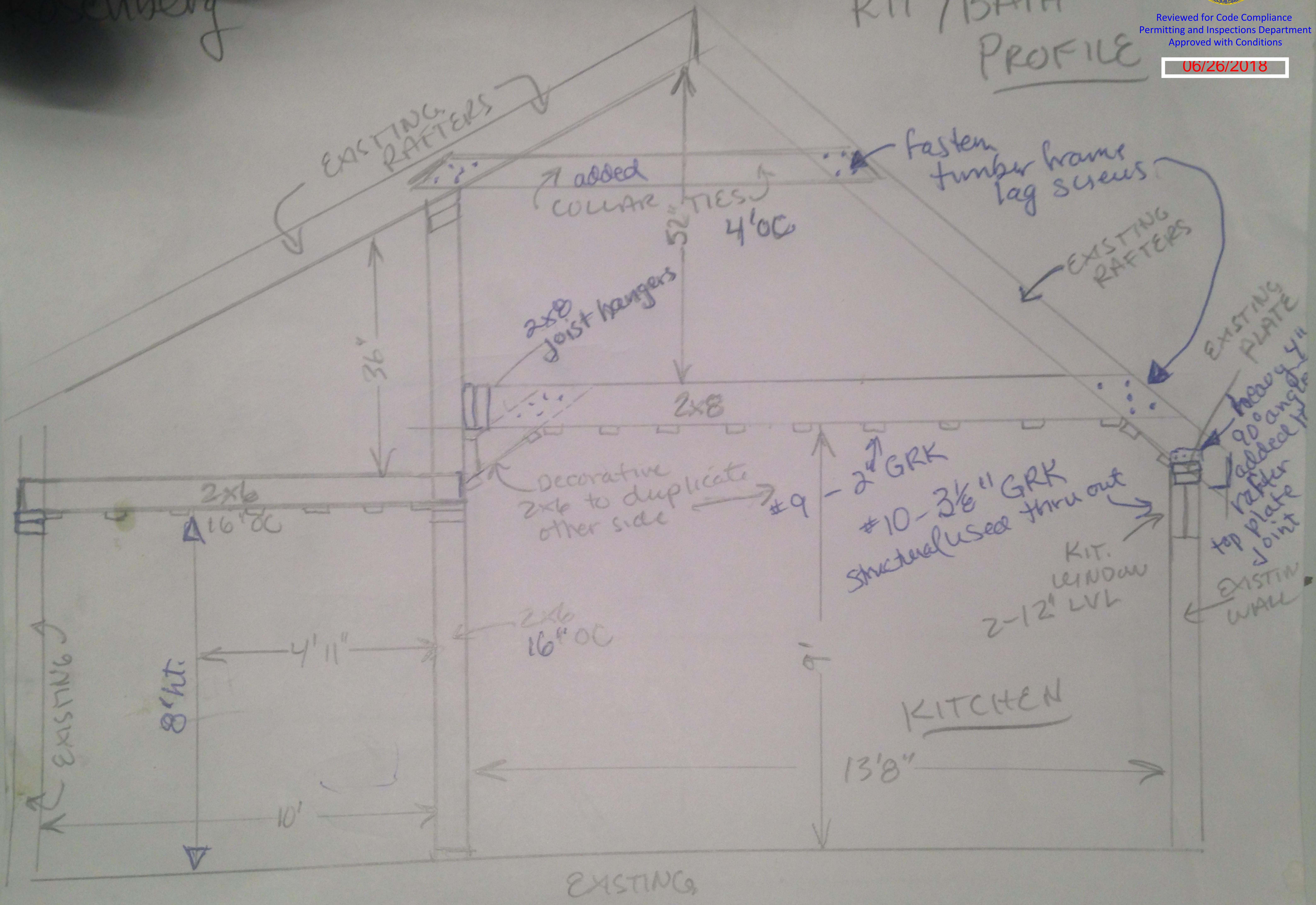

06/26/2018

Schberg

KIT / BATH PROFILE



Rosenberg

KIT + BATH

FLOOR PLAN



Reviewed for Code Compliance
Permitting and Inspections Department
Approved with Conditions

06/26/2018

EXISTING DR

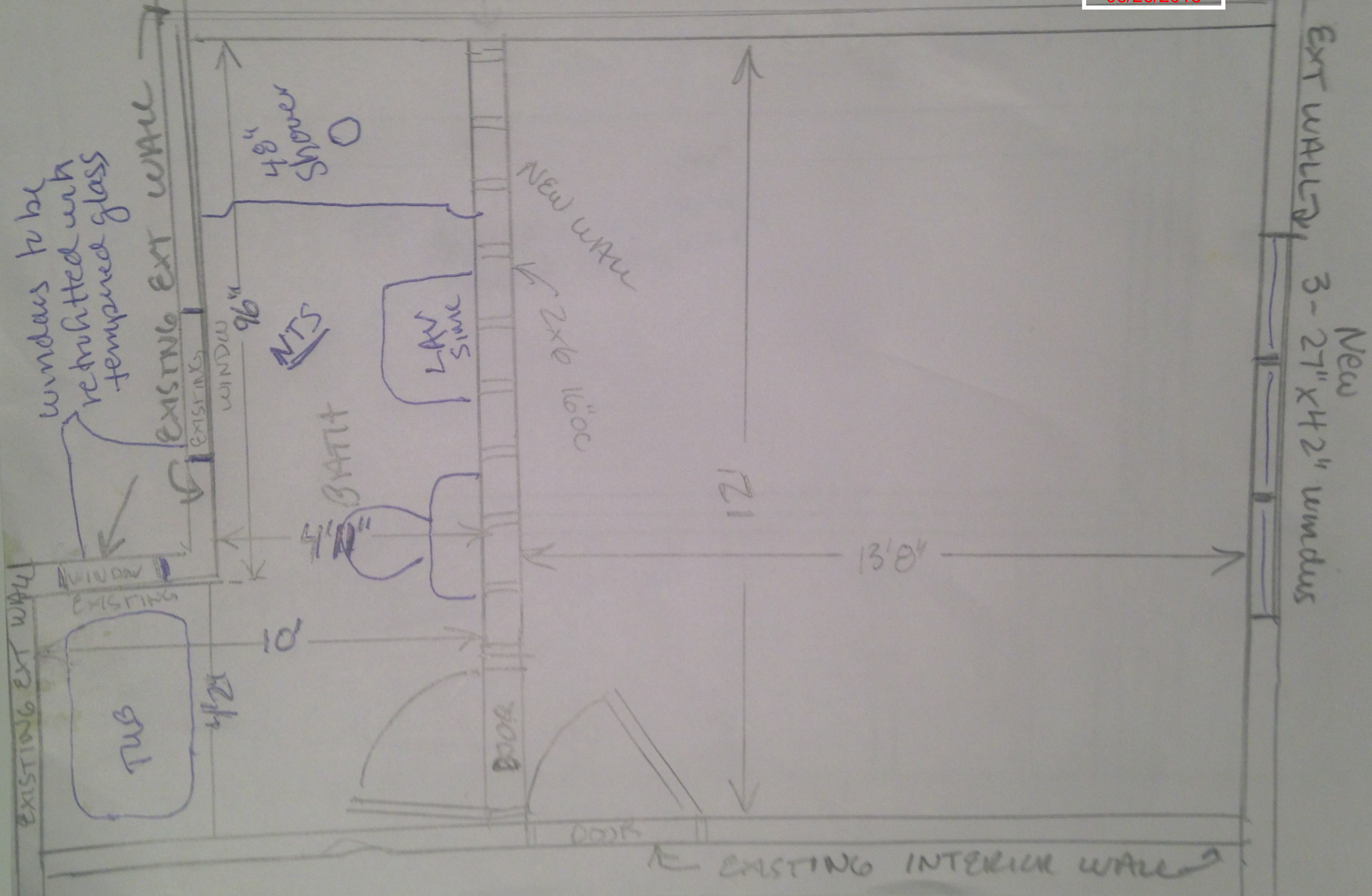

Rosenberg

KITCHEN

EXISTING → FRAMING FOR 3-27" x 42" double hung windows replacing 2 existing old windows

2-1 3/4" x 12" LVLs

87"
#10-3/8 GRK structural screws used throughout

46"

EXISTING →
2x4

EXISTING →

2x4 @ 16" oc

EXISTING →



Reviewed for Code Compliance
Permitting and Inspections Department
Approved with Conditions

06/26/2018

Rosenberg

DINING

FRAMING For 2-36" x 60" double hung windows



Reviewed for Code Compliance
Permitting and Inspections Department
Approved with Conditions

06/26/2018

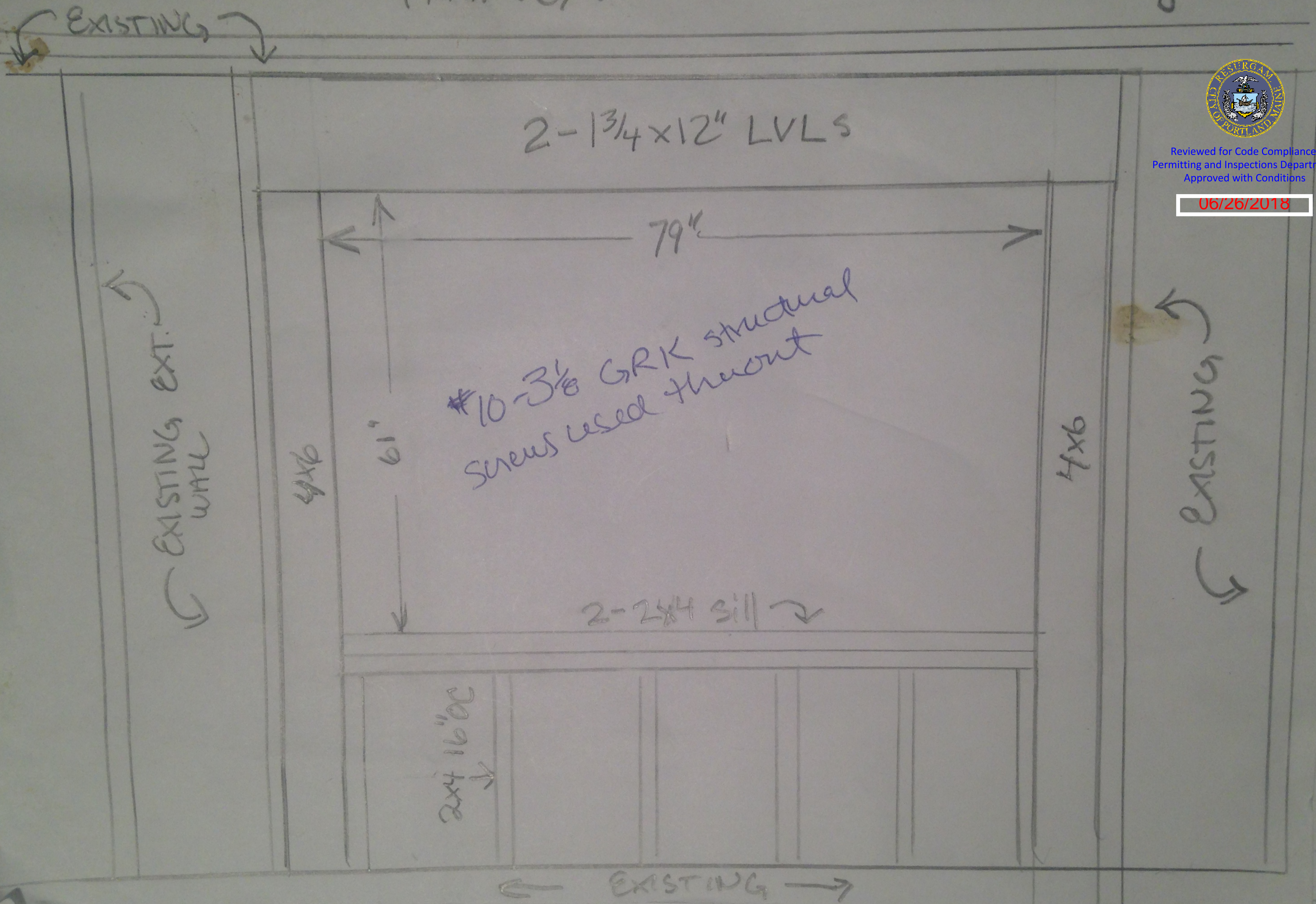

2A



06/26/2018

FLOOR PLAN DINING ROOM

