

PLANT SCHEDULE

QTY.	SYMBOL	BOTANICAL NAME	COMMON NAME	SIZE	REMARKS
TREES					
1	CK	CORNUS KOUSA	KOREAN DOGWOOD	6-1"	B1B/MULTI-STEM
1	ML	MAGNOLIA LOBBERNI L. WESSEL.	LEONARD WESSEL MAGNOLIA	6-1"	B1B/MULTI-STEM
SHRUBS / ORNAMENTAL GRASSES / GROUNDCOVERS					
230	AR	ALYSA REPTANS	BIJOLE WEED	BALE ROOT	15" SPACING
5	AU	ACTINORHIZOS (VARIETY)	BEARBERRY	1 GAL.	CONT.
5	CA	CLETHRA ALNIFOLIA COMPACTA	COMPACT SUMMERWEET	16-24"	CONT.
3	CL	CLEMATIS VHS. DISCOLORATA	CLEMATIS	2 GAL.	CONT.
11	CO	COTONEASTER ARGENTATA	CRANBERRY COTONEASTER	16-24"	CONT.
10	CP	COMPLOIA PEREGRINA	SWEETBURN	16-24"	B1B
6	FG	FOTHERGILLA GARDENII	DWARF FOTHERGILLA	24-30"	B1B
36	HG	HERNARIA GLABRA GREEN CARPET	HERNARIA	3" POT'S	16" SPACING
11	HM	HYDRANGEA MACROPHYLLA	ENDLESS SUMMER HYDRANGEA	16-24"	CONT.
1	HP	HYDRANGEA PETIOLARIS	CLIMBING HYDRANGEA	5 GAL.	CONT.
1	HV	HAMAMELIS VIRGINIANA	COMMON KITCHAZEL	5-6"/CLUMP	B1B
1	IG	ILEX GLABRA COMPACTA	INKBERRY	24-30"	B1B
6	KL	KALMYA LATIFOLIA	MOUNTAIN LAUREL	30-36"	CONT.
3	MG	MISCANTHUS GRACILLIMUS	MAIDEN GRASS	3 GAL.	CONT.
1	PV	PANICUM VIRGATUM NORTHIND	SWITCH GRASS	2 GAL.	CONT.
5	RA	RHUS AROMATICA BRO-LON	FRAGRANT SUMAC	2 GAL.	B1B
5	RL	RHODODENDRON X LATEVENS	MILSON RHODODENDRON	16-24"	B1B
6	RG	RHODODENDRON ARBORESCENS	SPARKLER AZALEA	24-30"	SUNKER FLOWERING/PINK
5	SP	SPINEXIA X BIVALVATA NEON FLASH	NEON FLASH SPINEXIA	16-24"	CONT.
5	SV	SYRINGA VILGABIS	COMMON LILAC	5-6"/MULTI	B1B
16	VC	VIBURNUM CASINOIDES	HITHERD	24-30"	B1B
PERENNIALS					
14	PA	POLYSTICHUM ACROSTICHOIDES	CHRISTMAS FERN	2 GAL.	CONT.
3	HO	HOSTA KROSZA REGAL	KROSZA REGAL HOSTA	2 GAL.	CONT.
16	PER	TO BE DETERMINED		2 GAL.	CONT.

NOTE: ALL SUBSTITUTIONS SHALL BE APPROVED BY LANDSCAPE ARCHITECT PRIOR TO ORDERING OF PLANTS

PLANTING NOTES

- CONTRACTOR SHALL BEGIN MAINTENANCE IMMEDIATELY AFTER PLANTING AND SHALL CONTINUE UNTIL FINAL ACCEPTANCE.
- CONTRACTOR SHALL BE RESPONSIBLE FOR ALL WEEDS AND WEEDING OF WATERING AND MAINTENANCE.
- CONTRACTOR SHALL SUPPLY PLANTS IN GUARANTEED SPECIFICATIONS TO COMPLETE WORK FROM ON THE DATE ANY DELIVERY OF PLANTS IS REQUIRED. PLANTS SHALL BE GUARANTEED TO BE HEALTHY AND FREE FROM DISEASE AND PESTS AT THE TIME OF PLANTING. ADDITIONAL REMARKS SHALL BE CLARIFIED WITH THE LANDSCAPE ARCHITECT PRIOR TO ORDERING PLANT MATERIAL.
- ALL MATERIALS SHALL CONFORM TO SPECIFICATIONS OF THE AMERICAN STANDARDS FOR NURSERY STOCK (LATEST EDITION) AS SET FORTH BY THE AMERICAN SOCIETY OF HORTICULTURISTS.
- ALL PLANTS SHALL BE GUARANTEED TO BE HEALTHY AND FREE FROM DISEASE AND PESTS AT THE TIME OF PLANTING.
- THE LANDSCAPE CONTRACTOR SHALL GUARANTEE ALL PLANT MATERIALS FOR ONE (1) FULL YEAR FROM DATE OF SUBSTANTIAL COMPLETION.
- ALL PLANT MATERIALS ARE SUBJECT TO THE APPROVAL OF THE LANDSCAPE ARCHITECT AND AT THE SITE.
- NO PLANT MATERIAL SHALL BE INSTALLED UNTIL GRUBBING BED PREPARATION AND FINISH GRADING HAS BEEN COMPLETED IN THE AREA OF PLANT BEDS AND TREE WELLS SHALL HAVE A MINIMUM OF 3" OF UNIFORMITY DISTRIBUTED DARK SHREDED BARK MULCH.
- CONTRACTOR SHALL SUBMIT SOIL SAMPLE AND TEST OF TOPSOIL TO LANDSCAPE ARCHITECT PRIOR TO INSTALLATION. SOIL ANALYSES SHALL BE ADDED TO EXISTING SOIL BY CONTRACTOR. IF DEEPER NECESSARY BY SOIL TEST RESULTS.
- CONTRACTOR SHALL NOTIFY LANDSCAPE ARCHITECT 48 HOURS PRIOR TO REQUIRED SITE VISIT FOR PLANT INSTALLATION.
- ALL PLANTS SHALL BE BALLED AND WRAPPED OR CONTAINER GROWN AS SPECIFIED. ALL ROOT WRAPPING AND CONTAINER MATERIAL MUST BE SYNTHETIC AND PERMITS SHALL BE REMOVED AT THE TIME OF PLANTING.
- ALL PLANTS SHALL BE INSTALLED AS PER DETAILS AND THE CONTRACT SPECIFICATIONS. THE LANDSCAPE CONTRACTOR SHALL REFER TO THE CONTRACT SPECIFICATIONS FOR ADDITIONAL REQUIREMENTS.
- THE LANDSCAPE CONTRACTOR SHALL PROVIDE ORGANIC FILL AS PER THE CONTRACT SPECIFICATIONS.
- ALL PLANTS SHALL THEN BE WATERED AS NECESSARY TO INSURE HEALTH UNTIL FINAL ACCEPTANCE.
- THE LANDSCAPE CONTRACTOR SHALL REFER TO THE PLANT LIST AND PLANTING SPECIFICATIONS FOR SEASONAL REQUIREMENTS AND OTHER RESTRICTIONS RELATED TO THE TIME AND SEASON OF PLANTING.

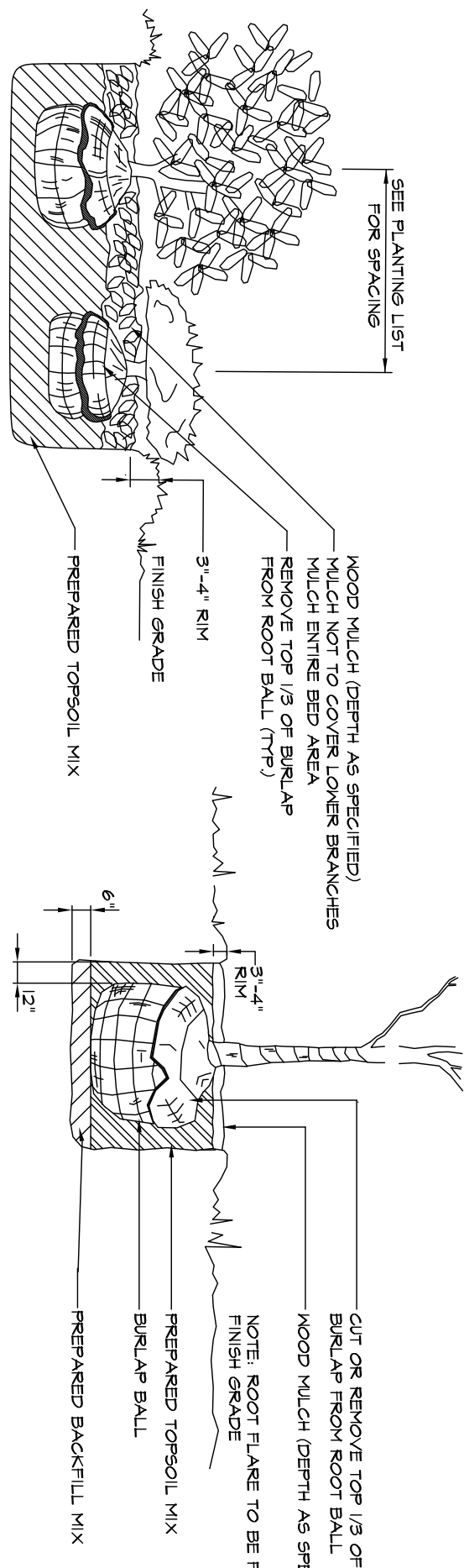

1 SHRUB PLANTING DETAIL
NOT TO SCALE

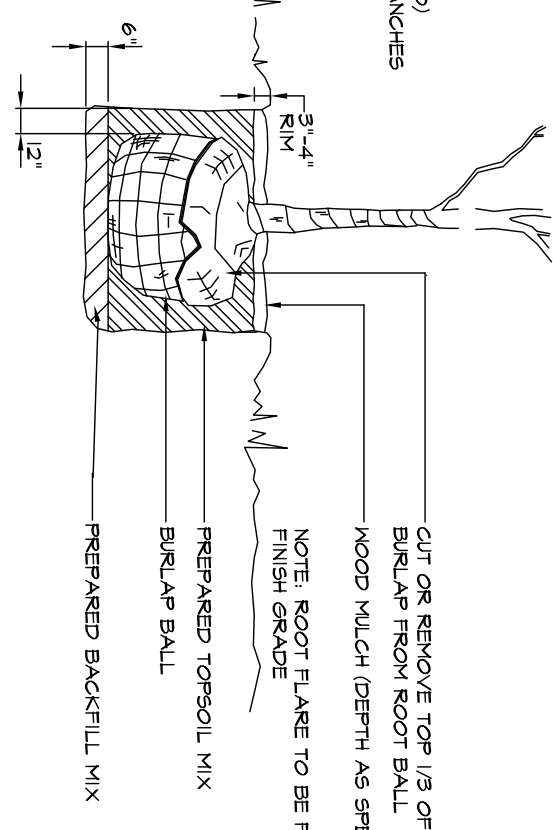

2 TREE PLANTING DETAIL
NOT TO SCALE

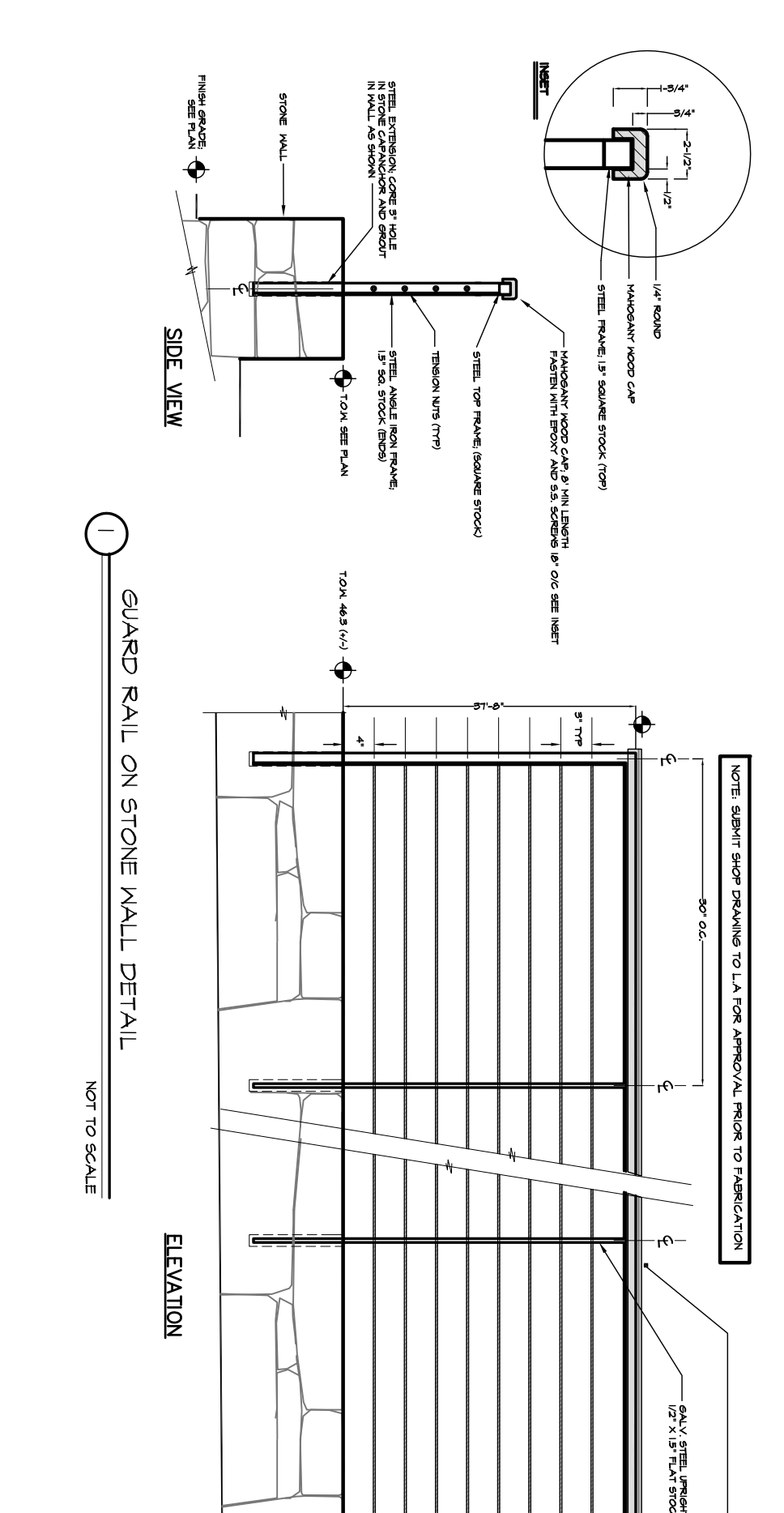

Magnetic North, 2010

Found 1" from Pipe (12" up)

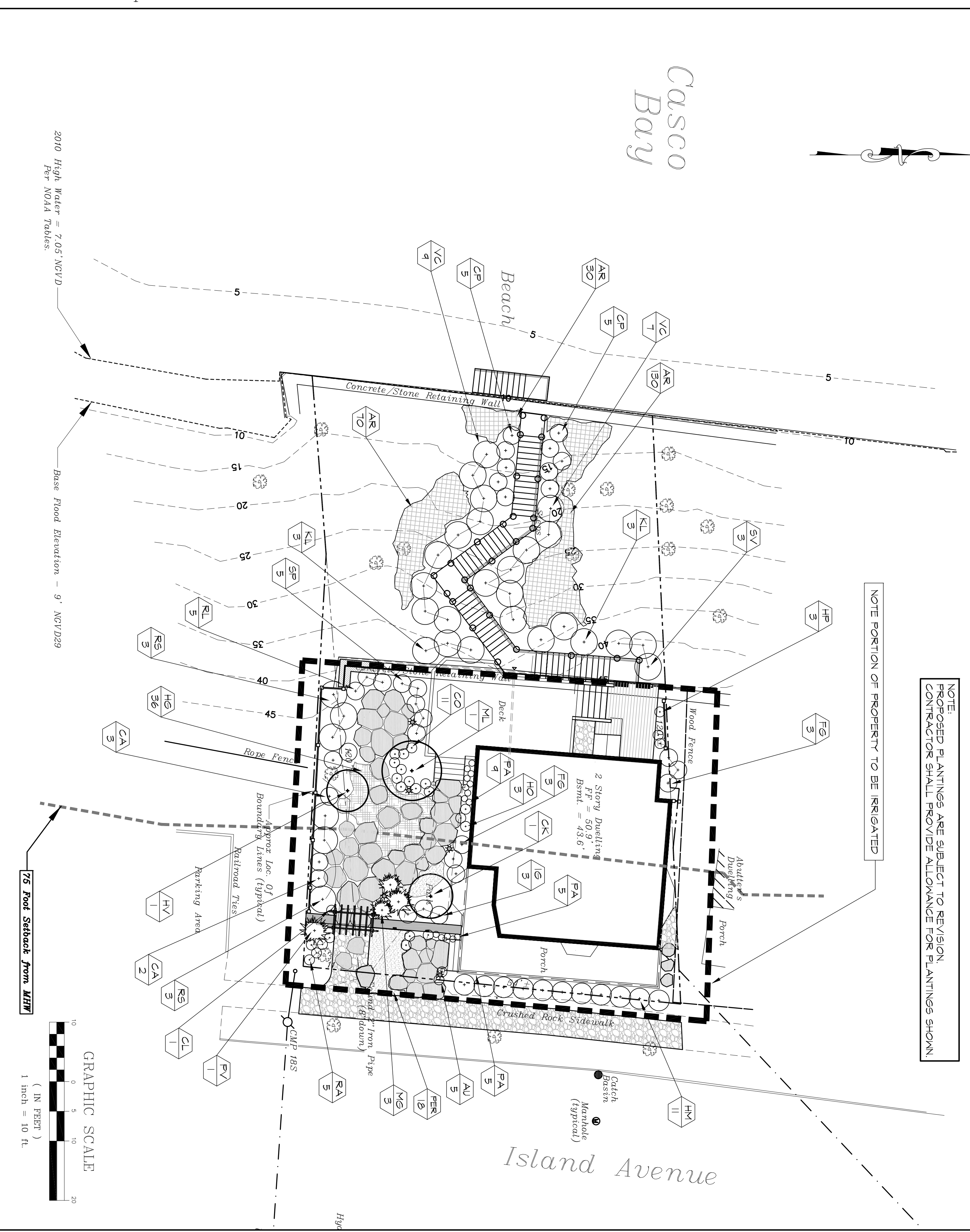

NOTE: PROPOSED PLANTINGS ARE SUBJECT TO REVISION. CONTRACTOR SHALL PROVIDE ALLOWANCE FOR PLANTINGS SHOWN.

NOTE PORTION OF PROPERTY TO BE IRRIGATED

2010 High Water = 7.05 NGVD
Per NOLA Tables
Base Flood Elevation = 9' NGVD29

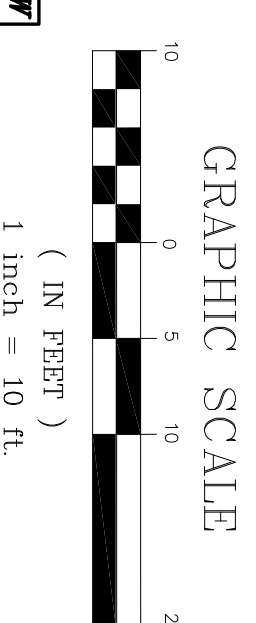

BID SET

MONTGOMERY RESIDENCE

PEAKS ISLAND PORTLAND, MAINE

CARROLL ASSOCIATES Landscape Architects

217 Commercial Street Portland, Maine 04101
207.772.1552 pcarroll@carroll-assoc.com

SURVEYOR: James D. Nadeau, LLC
918 Bridgton Ave. Portland, ME 04102
207-878-7870

Drawing Set:	BID SET
Date:	1/17/11
Revision:	PERMIT SET
Date:	2/11/11
BID SET:	
Drawn:	TC
Checked:	PC
Approved:	
Drawing Title:	LANDSCAPE PLAN

L-3.0

© 2010 CARROLL ASSOCIATES