



VERIZON WIRELESS
400 BELLEVILLE AVENUE
WESTBOROUGH, MA 01581-3956

PORTLAND 6 ME

ZONING DRAWINGS

2	06/12/14	FOR SUBMITTAL
1	05/13/14	FOR SUBMITTAL
0	04/25/14	FOR SUBMITTAL
A	02/26/14	FOR COMMENT



Dewberry Engineers Inc.
300 SPANISH FINCH
NORTON, MA 01950
PHONE: 617-883-8800
FAX: 617-883-8310



DRAWN BY: SK

REVIEWED BY: MFT

CHECKED BY: BBR

PROJECT NUMBER: 50002825

JOB NUMBER: 50002235

SITE ADDRESS:

25 CHURCH STREET
PEAKS ISLAND, ME 04108

SHEET TITLE:

PROPOSED SITE
& STEEPLE PLAN

SHEET NUMBER:

7-2

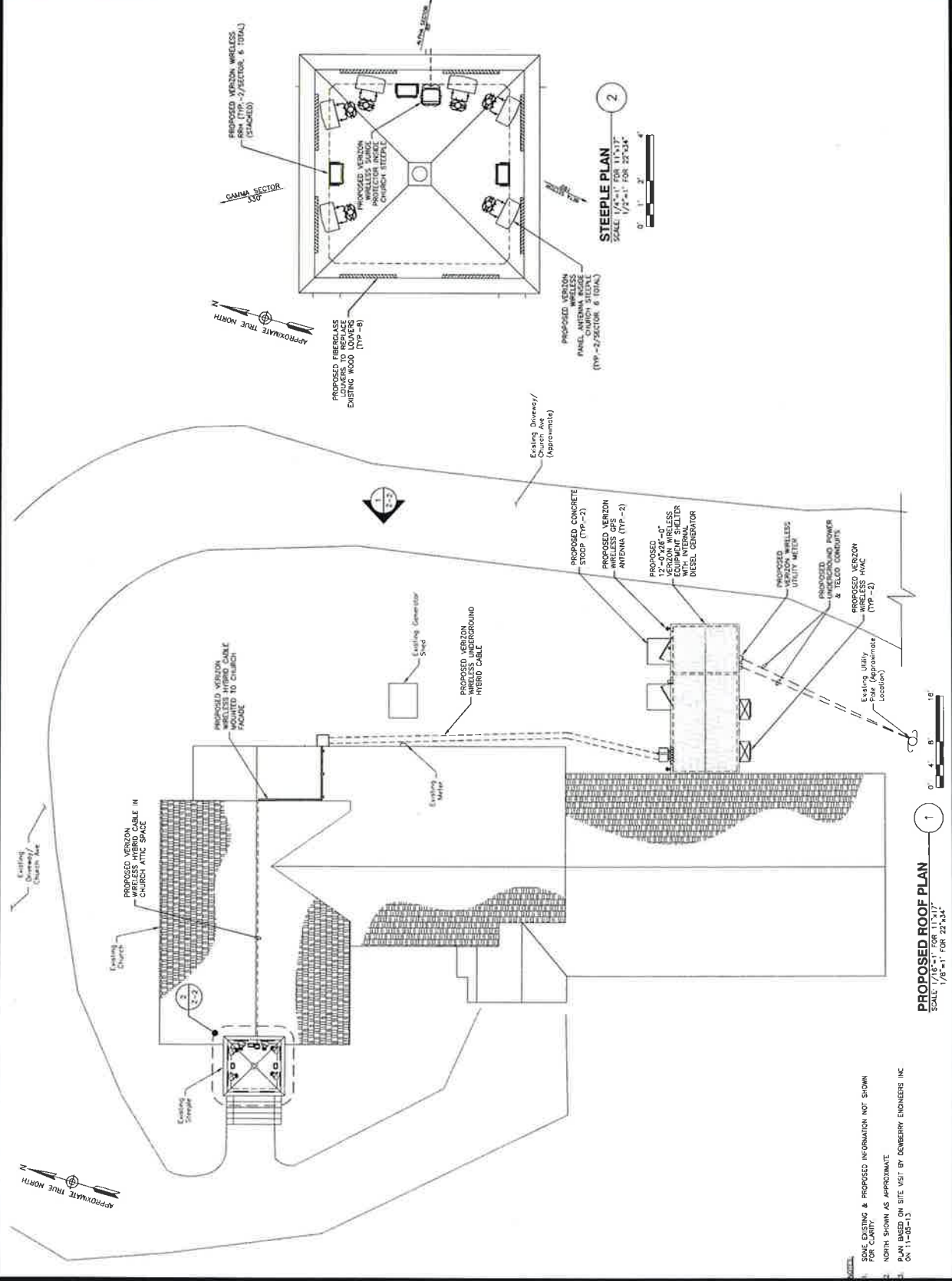

2
STEEPLE PLAN
SCALE: 1/8"=1' FOR 22'x34'

1
PROPOSED ROOF PLAN
SCALE: 1/8"=1' FOR 113'x17'

DATE: _____
1. THIS DRAWING & PROPOSED INFORMATION NOT SHOWN FOR CLARITY.
2. NORTH SHOWN AS APPROXIMATE.
3. SEE 11-G-1 SITE VISIT BY DEWBERRY ENGINEERS INC.