

IR 2 Zone

Sec. 14-385- Must be re-built in exact footprint  
 Sec. 14-436 allows a 50% Expansion for  
 non-conformance to land area per dwelling unit

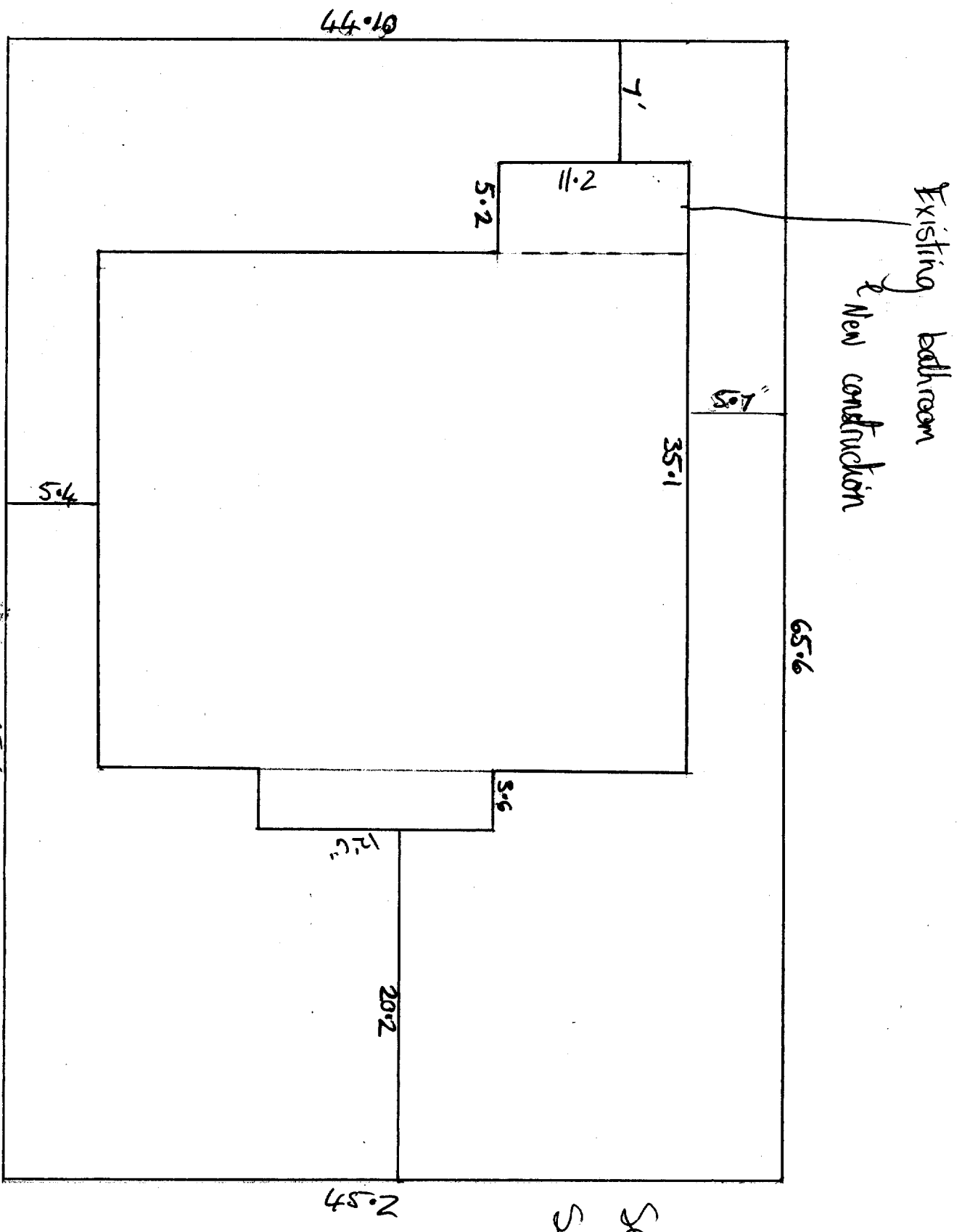

City Point Rd

Scale: 1/8" = 1.0'

Site Map

75 City Point Rd,  
 Peabody Island,  
 ME, 04108.

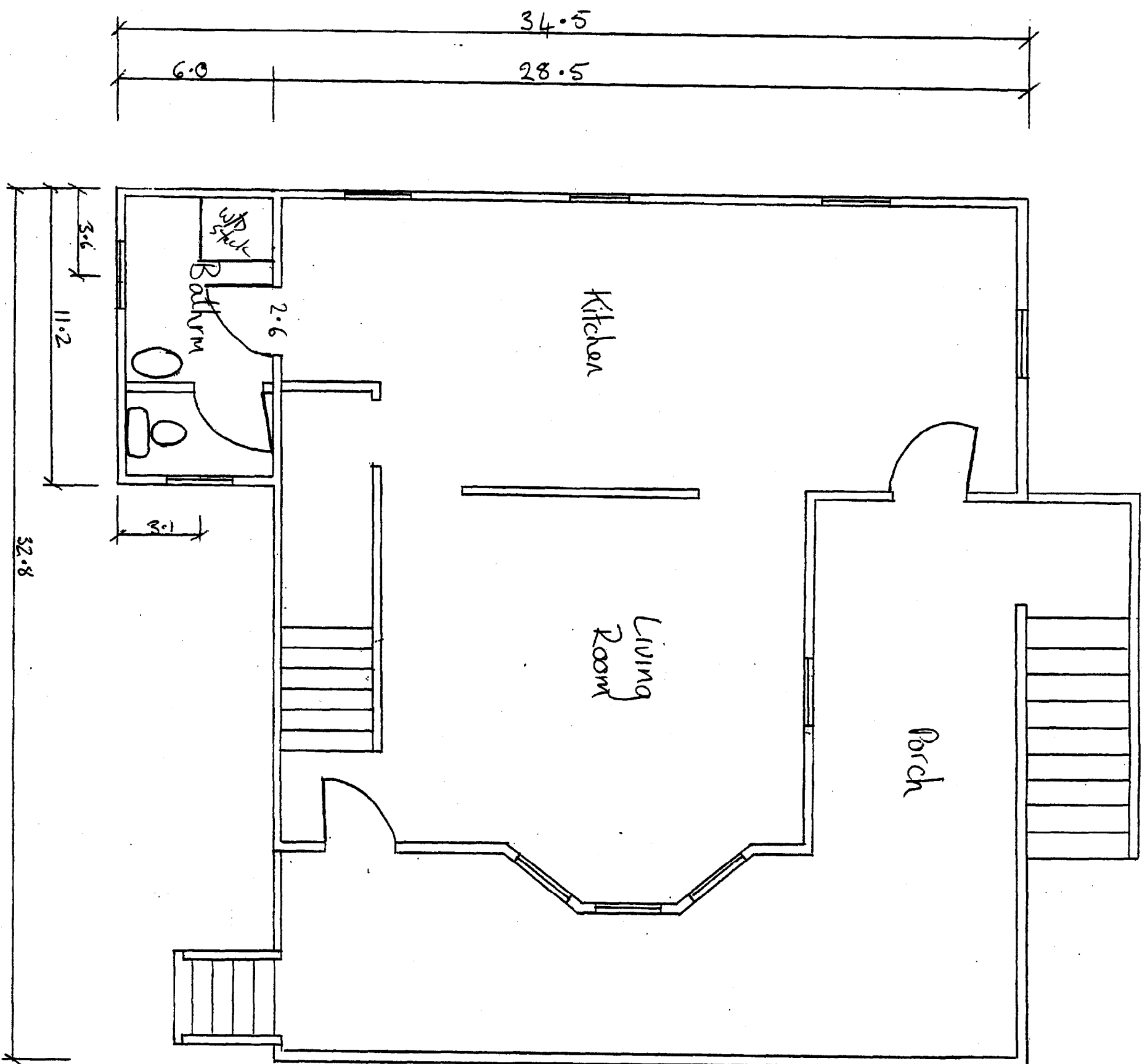

Scale  $\frac{1}{4}'' = 1.0'$  75 City Point Rd  
 Pearbs Island,  
 "Bathroom Addition," ME 04108.  
 1st Floor.

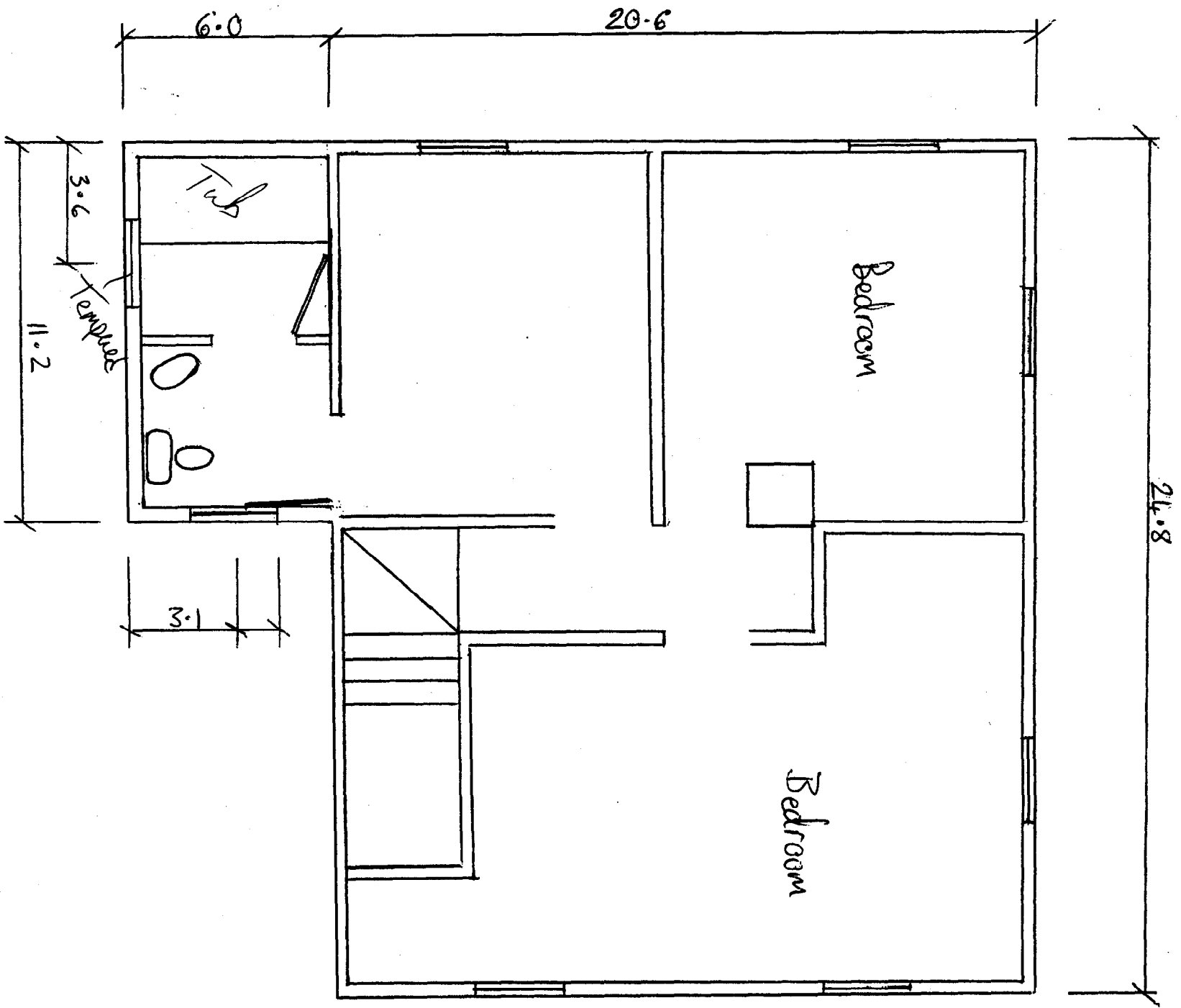

Scale  $\frac{1}{4}'' = 1.0'$   
 75 City Point Rd  
 Pearls Island  
 ME, 04108  
 Bathroom Addition  
 2nd Floor

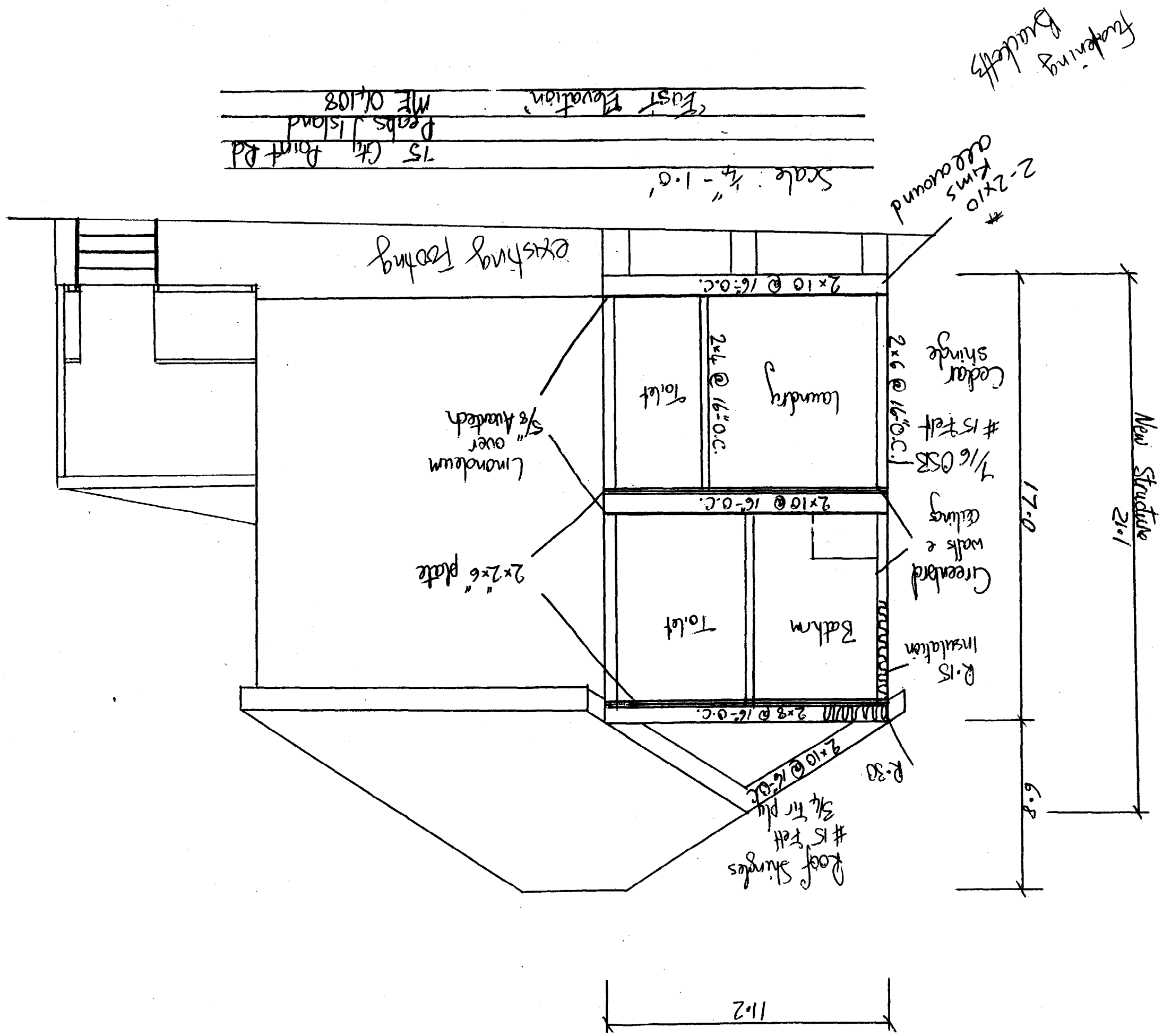

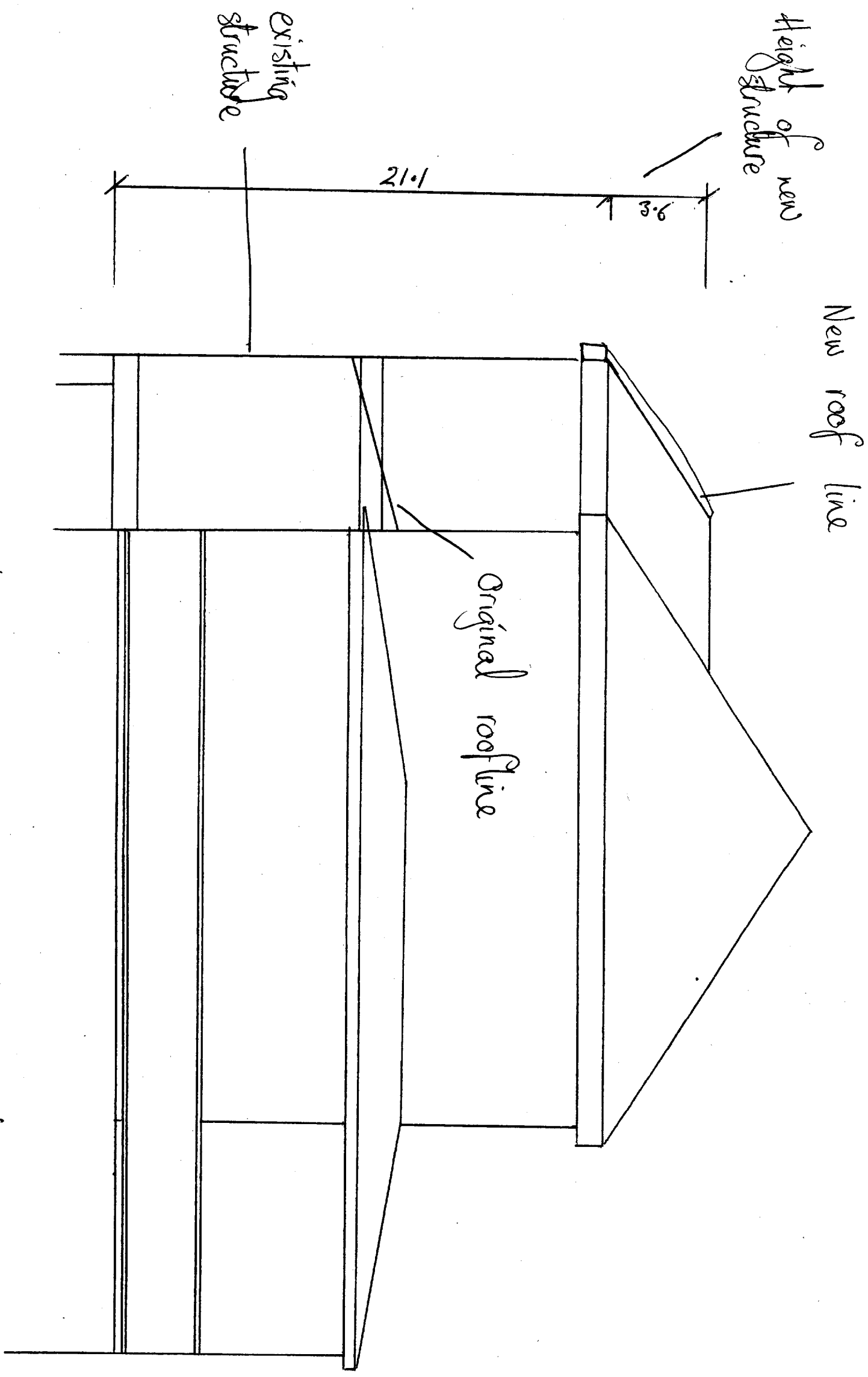

Scale  $\frac{1}{4}'' = 1.0'$

75 City Point Rd,  
Peaks Island,  
ME, 04108.

"North Elevation"