

A
Existing First Floor
1/4" = 1'-0"

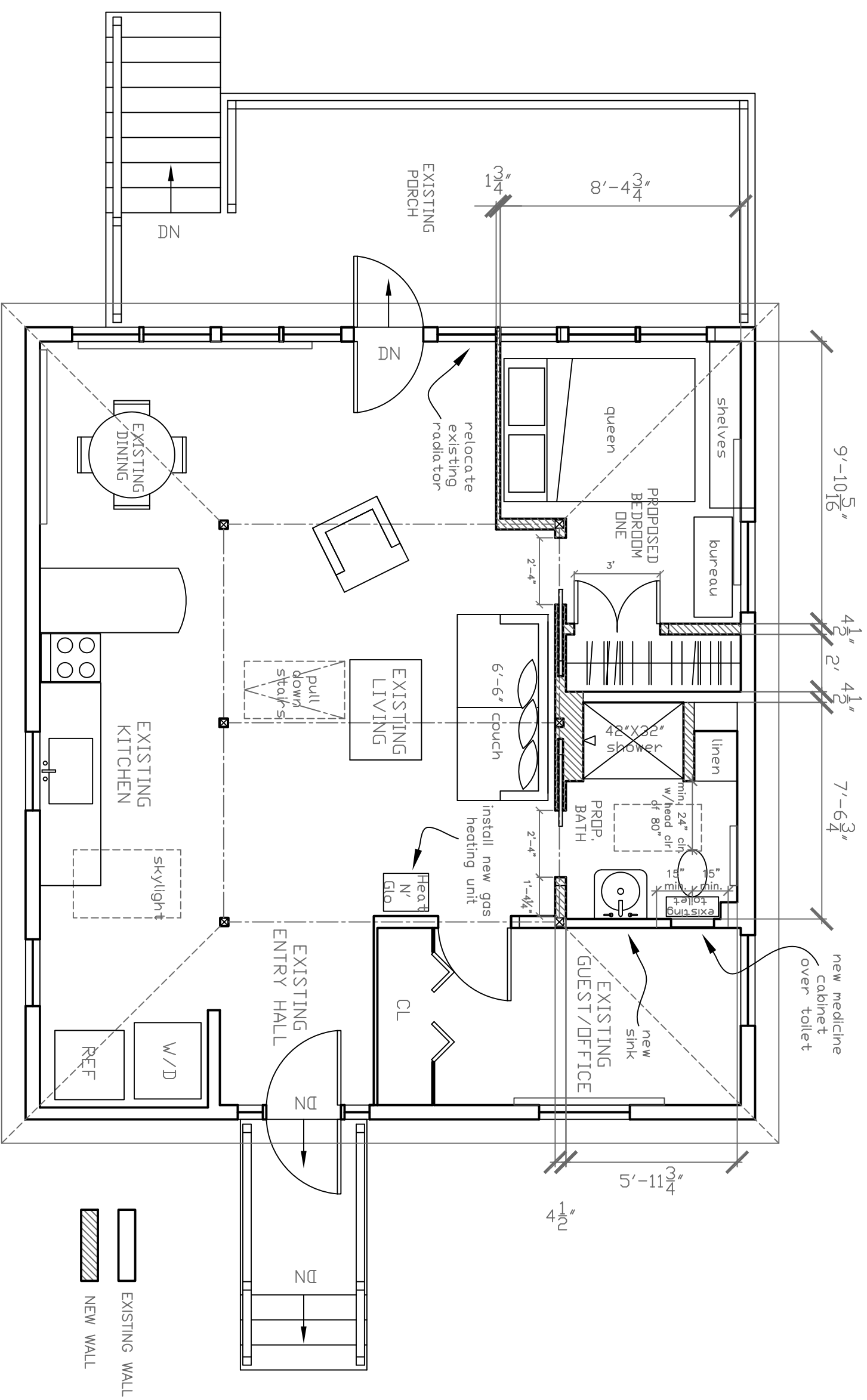

B
Proposed First Floor
1/4" = 1'-0"



EXISTING WALL
NEW WALL

Rachel Conly
Architectural Design
26 Sterling Street
Peaks Island, Maine 04108
207.766.5625

Existing First Floor
& Proposed First
Floor Plans

Beck Residence
34 Pleasant Ave.
Peaks Island, Me.
04108

DATE	8.14.13	REVISED
SCALE	1/4" = 1'-0"	DRAWN BY
NOTES		Rachel

A3