

← 2 STORY RESIDENCE | 1 STORY ADDITION (EXISTING) →

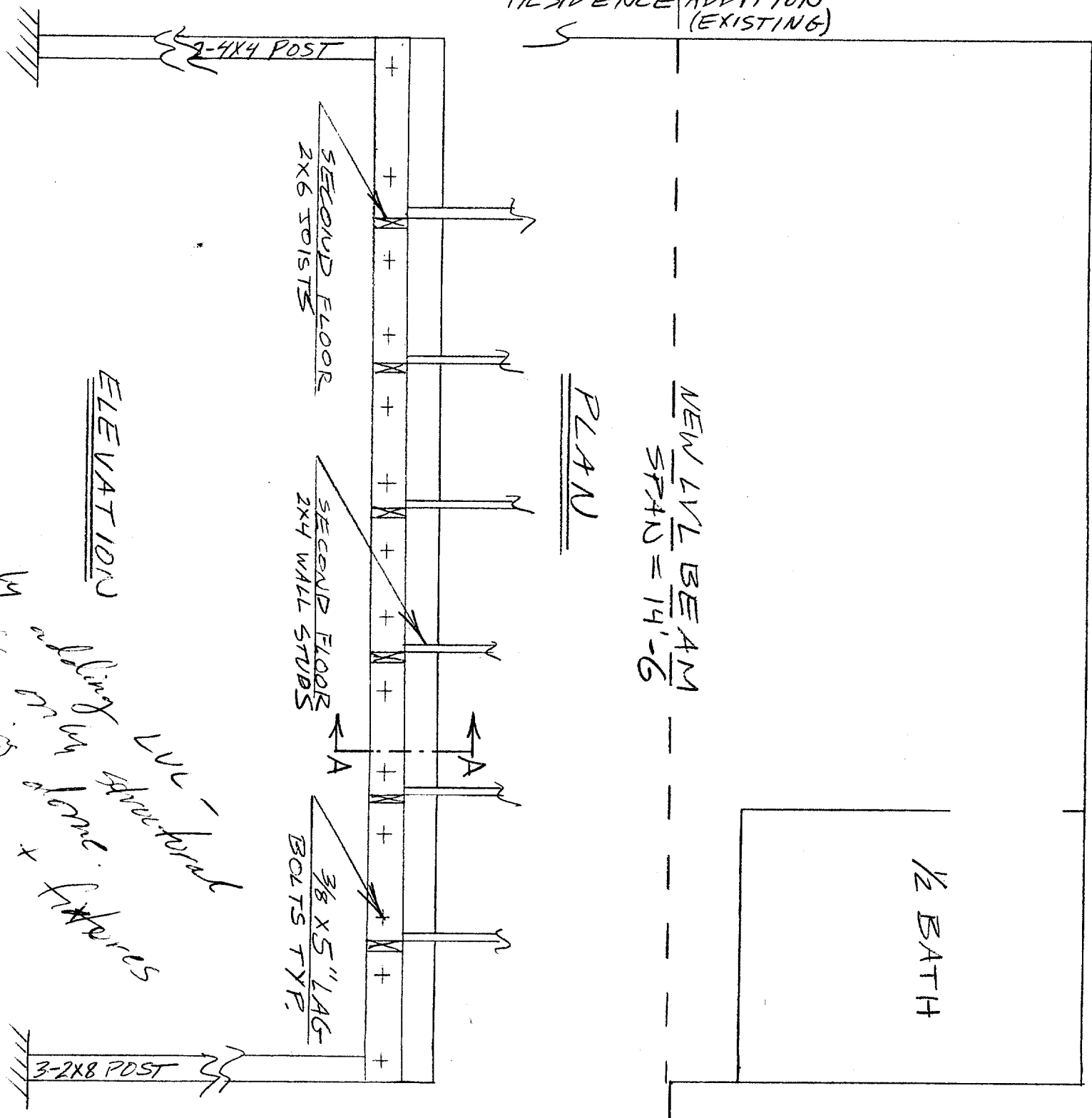

PLAN

ELEVATION

*only adding in a downward LVL -
 This is being done + fixtures
 work being done +
 New Cabinets only*

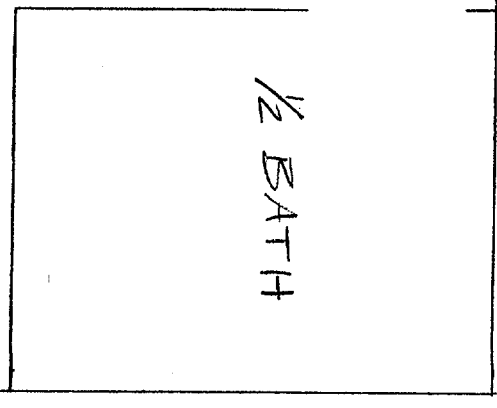

FOR: 43 WILLOW ST. PEAKS ISL., ME.
 RE: REPLACE EXISTING BEAM
 BY: TMC
 DATE: 3-24-06
 NOTE: N.T.S.

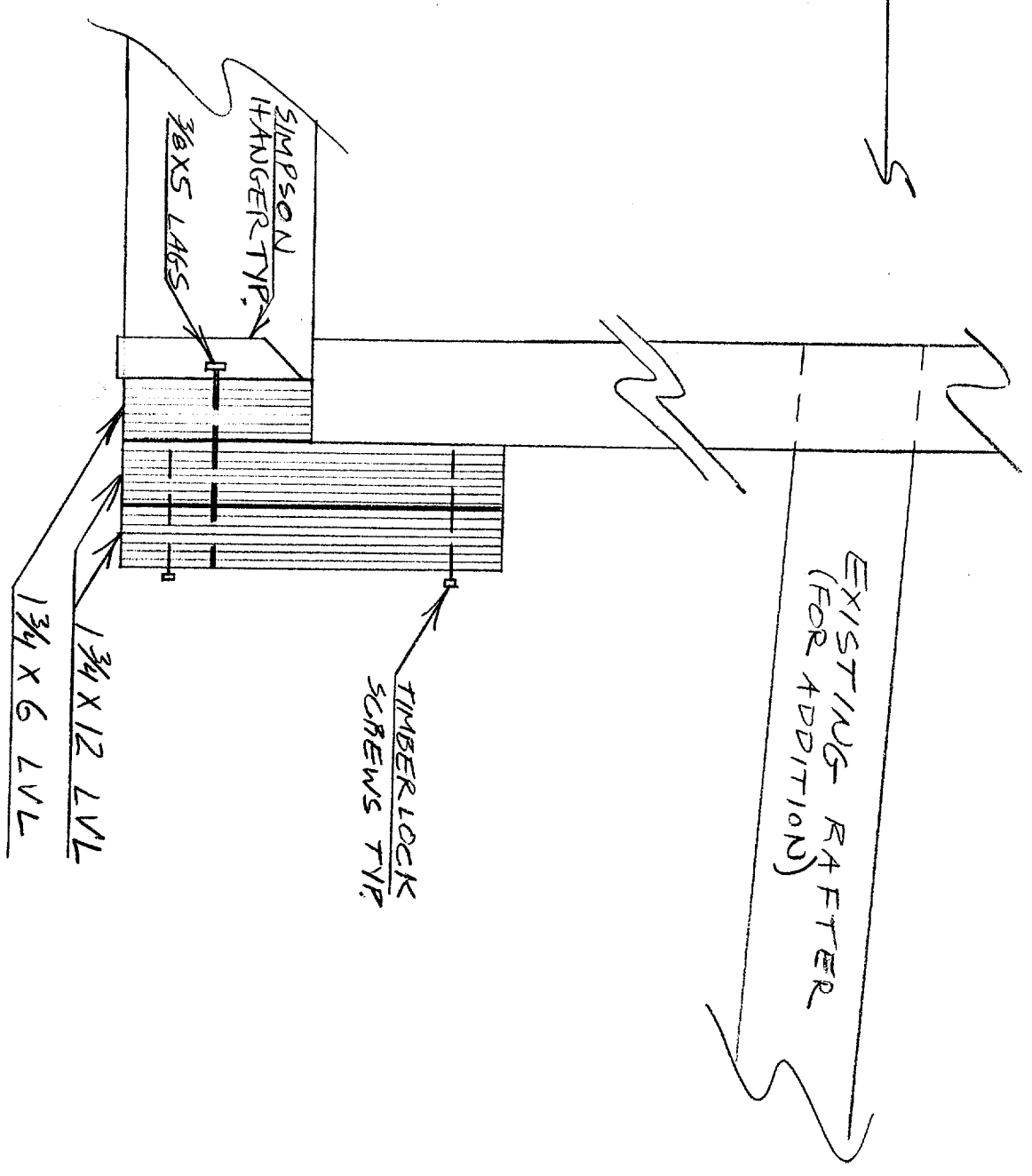

SECTION A-A