

8) THIS PLAN IS NOT INTENDED TO DEPICT LIMITS OR EXTENTS OF FEE TITLE OWNERSHIP. AN OPINION OF TITLE SHOULD BE RENDERED BY AN ATTORNEY.  
 9) NORTHEASTERN LAND SURVEYING AND THE SIGNING SURVEYOR RESERVE THE RIGHT TO BE HELD HARMLESS FROM ALL THIRD PARTY CLAIMS.

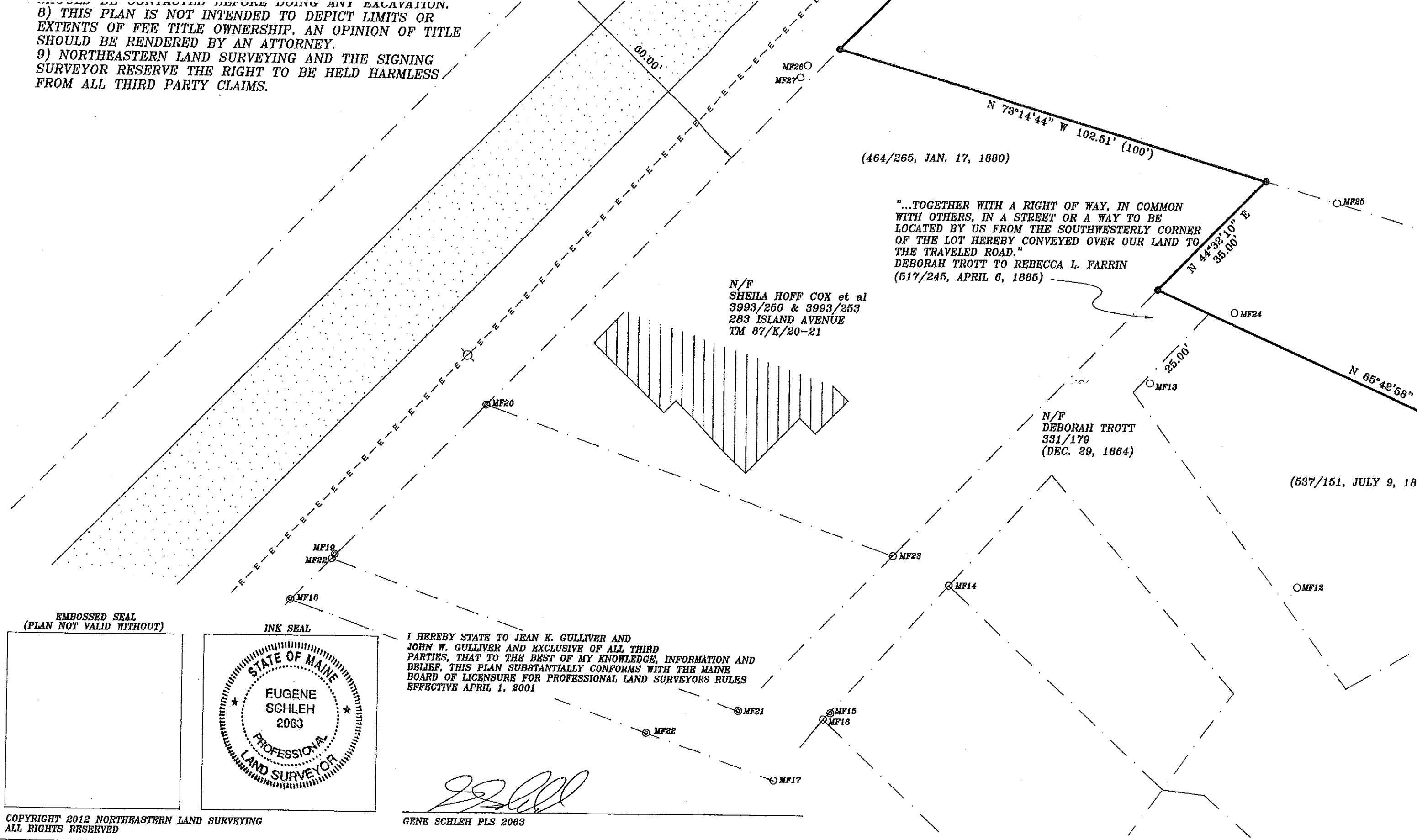

EMBOSSSED SEAL  
(PLAN NOT VALID WITHOUT)

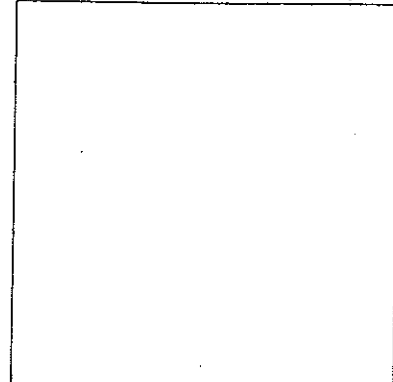

INK SEAL

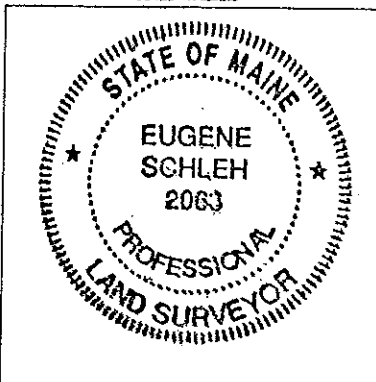

I HEREBY STATE TO JEAN K. GULLIVER AND JOHN W. GULLIVER AND EXCLUSIVE OF ALL THIRD PARTIES, THAT TO THE BEST OF MY KNOWLEDGE, INFORMATION AND BELIEF, THIS PLAN SUBSTANTIALLY CONFORMS WITH THE MAINE BOARD OF LICENSURE FOR PROFESSIONAL LAND SURVEYORS RULES EFFECTIVE APRIL 1, 2001

*[Signature]*  
 GENE SCHLEH PLS 2063

N/F  
JOHN P. GATSAS  
AND JANE A. GATSAS  
12155/64  
303 ISLAND AVENUE  
TM 87/K/28

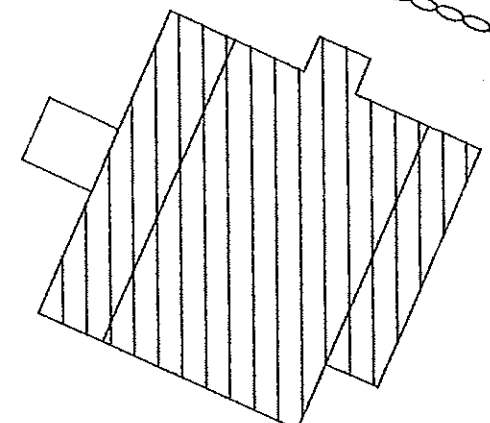

(1720/167, JULY 2, 1943)

TM 87/K/29  
29474.8 Sq. Feet  
0.7 Acres  
(1720/163, JULY 2, 1943)

087-K-029

N/F  
THOMAS L. BOHAN  
AND RHONDA B. BERG  
13540/57  
54 PLEASANT AVENUE  
TM 87/K/1

"BEGINNING ON THE DIVISION LINE OF SAID LAND AND LAND OF SAID CHARLES PARSO IN A STRAIGHT LINE WITH THE EASTERLY HOUSE WITH BRICK UNDERPINNING" (610,

ISLAND AVENUE

N 44°30'40" E 135.49'

S 75°20'00" E 233.08' (234')

13.44'

S 43°00'21" W 50.78' (51.5')

192°19'00"

N 73°14'44" W 102.51' (100')

(464/265, JAN. 17, 1880)

"...TOGETHER WITH A RIGHT OF WAY, IN COMMON WITH OTHERS, IN A STREET OR A WAY TO BE LOCATED BY US FROM THE SOUTHWESTERLY CORNER OF THE LOT HEREBY CONVEYED OVER OUR LAND TO THE TRAVELED ROAD."  
DEBORAH TROTT TO REBECCA L. FARRIN  
(517/245, APRIL 6, 1885)

N 44°32'10" E 35.00'

N 73°14'44" W 150.49' (135')

S 30°41'21" W 65.35' (65.9')

HOFF COX et al  
50 & 3993/253  
AND AVENUE  
'K/20-21

TM 87/K/8  
6667.7 Sq. Feet  
0.2 Acres  
(517/245, APRIL 6, 1885)

087-K-5000

N/F  
DEBORAH TROTT  
331/179

N 65°42'58" W 125.51'

2.66'

48.73' (50')

N 73°06'26" W 100.64' (100')

2.72'

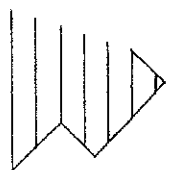

TM 87/K/29  
 29474.8 Sq. Feet  
 0.7 Acres  
 (1720/163, JULY 2, 1943)

087-K-029

PLA  
 1) "H  
 CUMB  
 2) "P.  
 MRS.  
 CUMB  
 3) "B  
 MADE  
 NORTI  
 4) "B  
 MAINE  
 NORTI

35, JAN. 17, 1880)

...TOGETHER WITH A RIGHT OF WAY, IN COMMON  
 WITH OTHERS, IN A STREET OR A WAY TO BE  
 LOCATED BY US FROM THE SOUTHWESTERLY CORNER  
 OF THE LOT HEREBY CONVEYED OVER OUR LAND TO  
 THE TRAVELED ROAD."  
 DEBORAH TROTT TO REBECCA L. FARRIN  
 517/245, APRIL 6, 1885)

N/F  
 THOMAS L. BOHAN  
 AND RHONDA B. BERG  
 13540/67  
 54 PLEASANT AVENUE  
 TM 87/K/1

TM 87/K/8  
 6667.7 Sq. Feet  
 0.2 Acres  
 (517/245, APRIL 6, 1885)

087-K-5090

"BEGINNING ON THE DIVISION LINE OF SAID GRANTOR'S  
 LAND AND LAND OF SAID CHARLES PARSONS, AT A POINT  
 IN A STRAIGHT LINE WITH THE EASTERLY END OF HIS  
 HOUSE WITH BRICK UNDERPINNING" (510/6, JULY 1, 1881)

N/F  
 DEBORAH TROTT  
 331/179  
 (DEC. 29, 1864)

(537/151, JULY 9, 1887)

PROPERTY MARKER COULD NOT BE  
 SET DUE TO LOCATION OF AN OLD  
 BURIED IRON BATHTUB FILLED WITH  
 STONES AND BRICK

(433/526, NOV. 1876  
 AND 510/6, JULY 1 1881  
 DEED GIVEN TO "FIX THE  
 BOUNDARIES OF THE LOT")

TM 87/K/2  
 4151.0 Sq. Feet  
 0.1 Acres

ORIGIN OF TITLE  
 NOT DETERMINED  
 IN THIS SURVEY

N/F  
 MARGO S. LODGE  
 16699/1  
 36 PLEASANT AVENUE  
 TM 87/K/4&9

(498/143, JUNE 7, 1883)

N/F  
 THOMAS F. HASKELL  
 AND CAROL ANN HASKELL  
 4221/74  
 40 PLEASANT AVENUE  
 TM 87/K/3

FORMER BOUNDARY LOCALITY  
 PREVIOUS TO PLEASANT AVENUE

