

Rachel Conly
Architectural Design
26 Sterling Street
Peaks Island, Maine 04108
207.766.5625

**Existing South
Elevation**

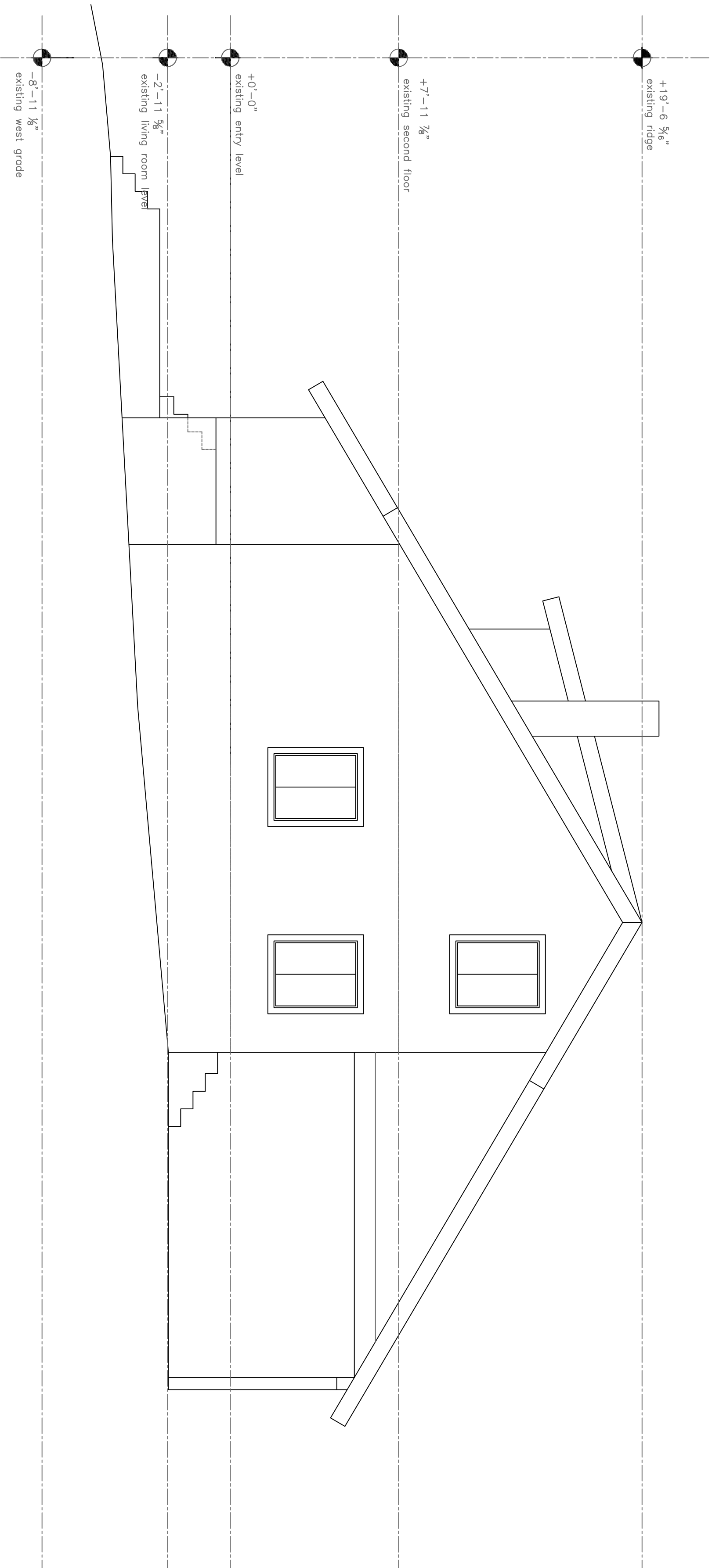

A Existing East Elevation
1/4" = 1'-0"

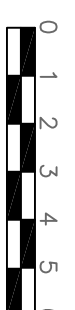

PROJECT
Cuthberston
Perzanoski Residence
341 Island Avenue
Peaks Island, Me.
04108

DATE 5.28.13

REVISIONS
SCALE 1/4" = 1'-0"
DRAWN BY Rachel

NOTES

A6