

Rachel Conly
Architectural Design
26 Sterling Street
Peaks Island, Maine 04108
207.766.5625

**Existing West
Elevation**

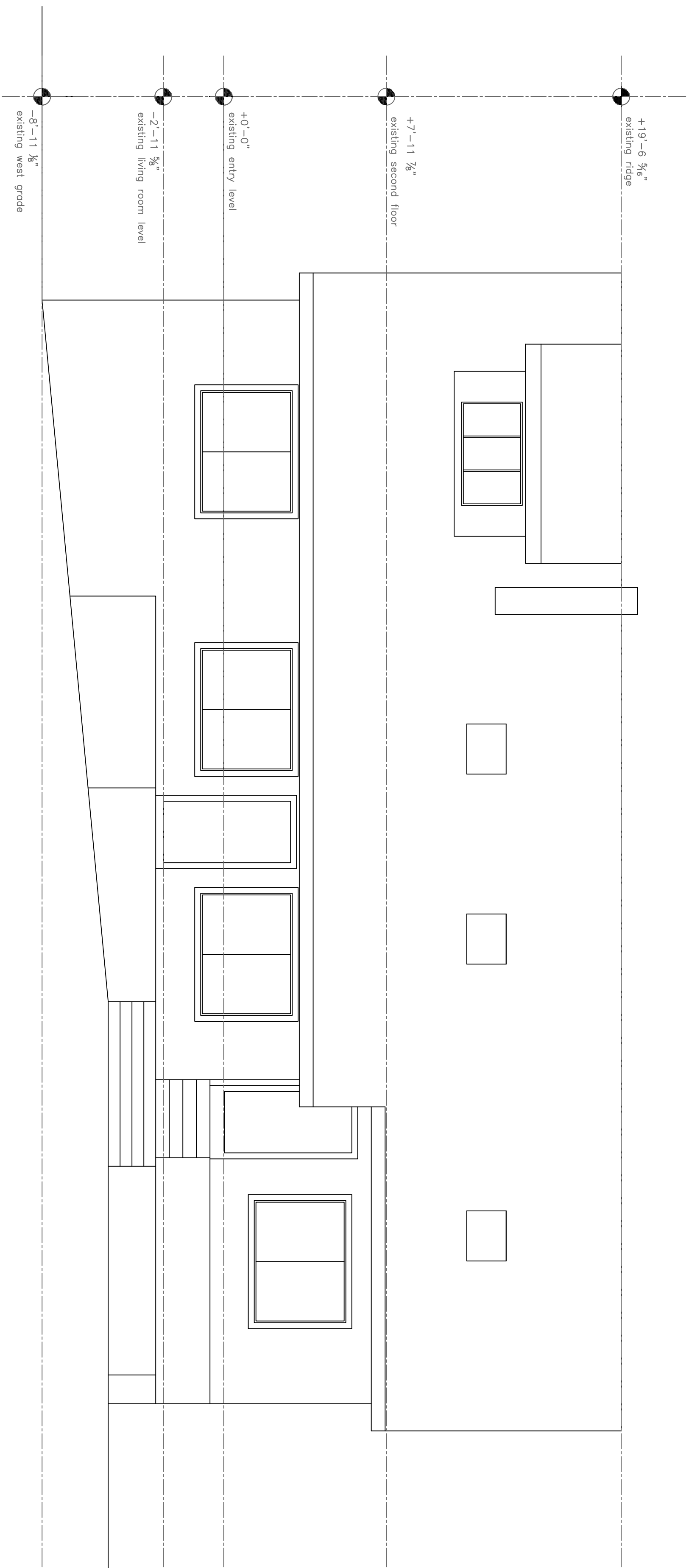

DATE	REVISED
5.28.13	

SCALE
1/4" = 1'-0"

NOTES

DRAWN BY
Rachel

341 Island Avenue
Peaks Island, Me.
04108

PROJECT
Cuthberston
Perzanoski Residence

(A) Existing West Elevation
1/4" = 1'-0"

