

+19'-6 5/16"
existing ridge

+7'-11 7/8"
existing second floor

+0'-0"
existing entry level

-2'-11 3/8"
existing living room level

-8'-11 1/2"
existing west grade

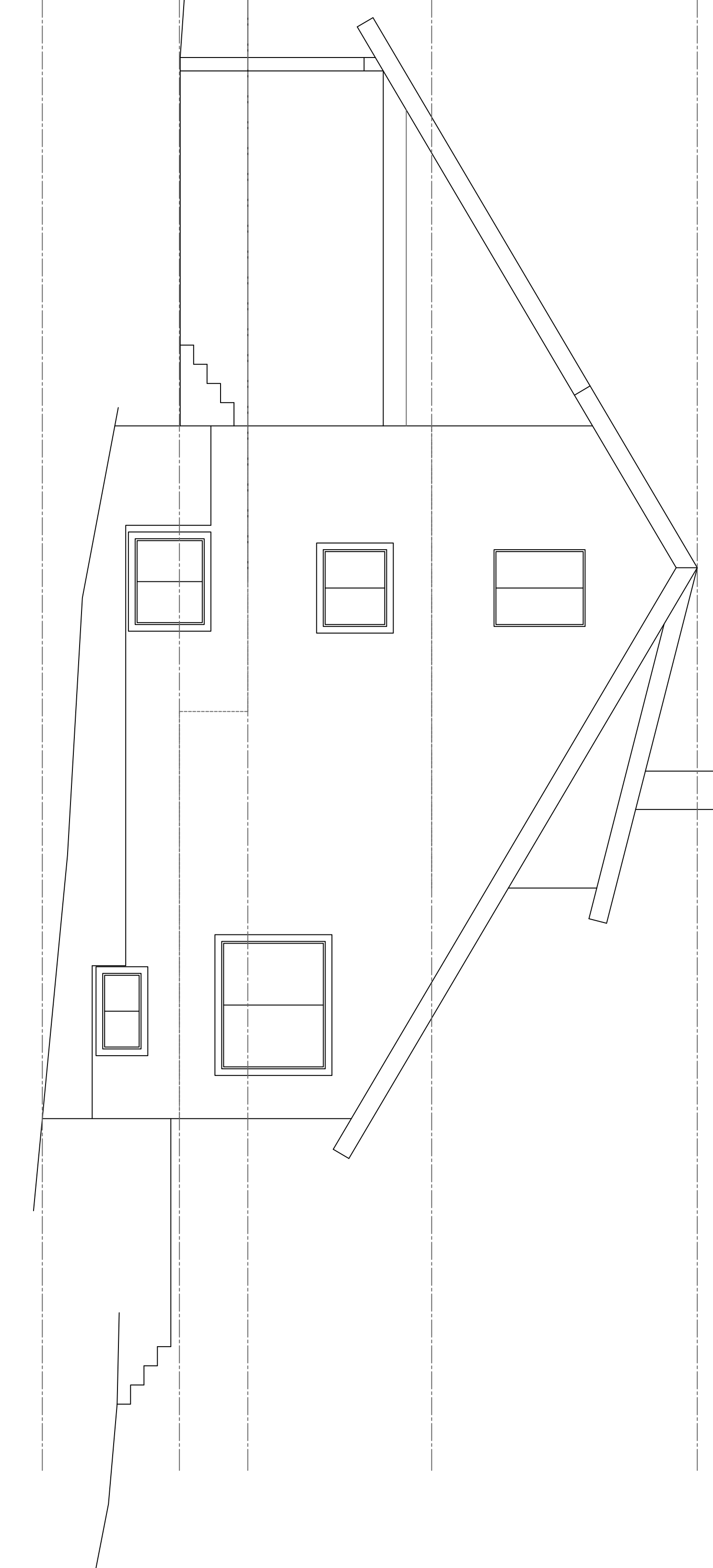

A Existing North Elevation
1/4" = 1'-0"



Rachel Conly
 Architectural Design
 26 Sterling Street
 Peaks Island, Maine 04108
 207.766.5625

Existing North
 Elevation

PROJECT
 Cuthberston
 Perzanoski Residence
 341 Island Avenue
 Peaks Island, Me.
 04108

DATE	5.28.13	REVISED
SCALE	1/4" = 1'-0"	DRAWN BY
NOTES		Rachel

A4