

124 Pleasant Ave. Peaks 15.  
New Framing Plan

2"x6" Joist + Joist Hangers @ 16"  $\phi$

PHIL DAUGMAN  
4 WILLET ST  
PEAKS R.  
04108  
207.212.0988

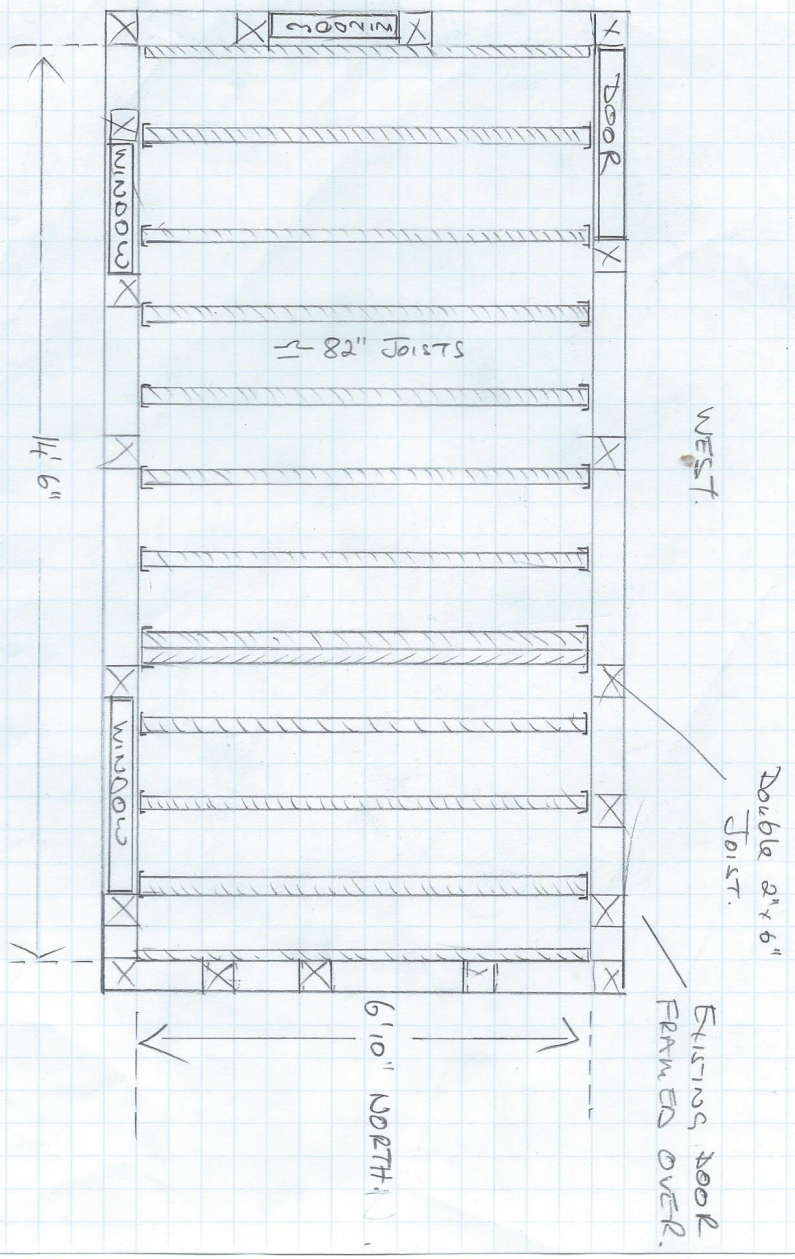

EAST

SOUTH

WEST

6'10" NORTH

14'6"

EXISTING DOOR  
FRAMED OVER.

Double 2x6"  
JOIST.

2x8" JOISTS

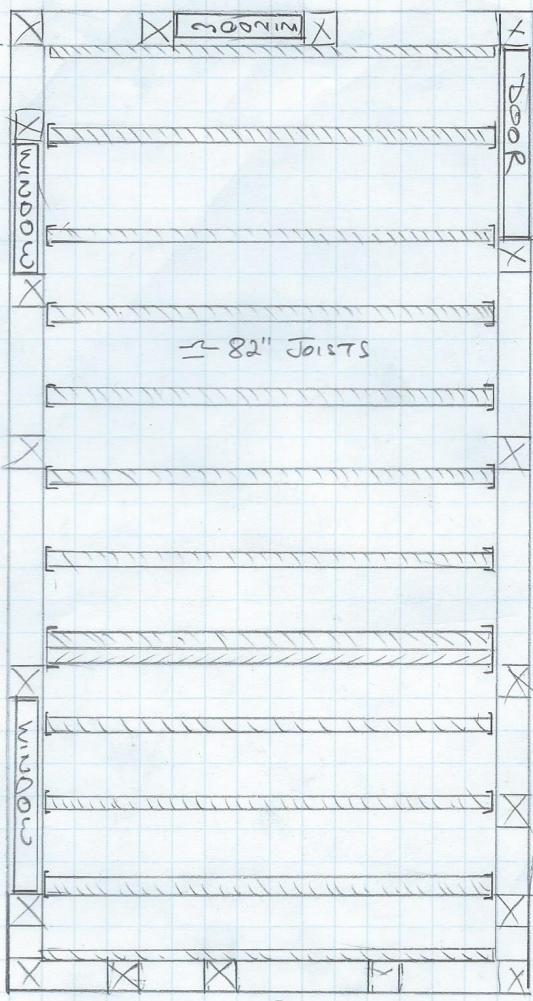

DOOR

WINDOW

DOOR

WINDOW

DOOR

WINDOW

DOOR

DOOR