

City of Portland, Maine – Building or Use Permit Application 389 Congress Street, 04101, Tel: (207) 874-8703, FAX: 874-8716

Location of Construction: 27 Central Ave- Peaks Isl		Owner: Trevor F Goodell	Phone: 708-1000x	Permit No: 70868
Owner Address: 27 Central Ave- Peaks Isl ME	Lessee/Buyer's Name: 04101	Phone:	Business Name: 708-3930	<div style="border: 2px solid black; padding: 5px; text-align: center;"> PERMIT ISSUED Permit Issued: AUG 14 1997 CITY OF PORTLAND </div>
Contractor Name: owner	Address:	Phone:		
Past Use: 1-fam dula	Proposed Use: 1-fam w rebuilt porch	COST OF WORK: \$ 3000	PERMIT FEE: \$ 35	Zone: CBL: IR-2 87-60-15.17 Zoning Approval: ok with conditions Special Zone or Reviews: <input type="checkbox"/> Shoreland N/A w/ 8/2/97 <input type="checkbox"/> Wetland <input type="checkbox"/> Flood Zone Zone C <input type="checkbox"/> Subdivision <input type="checkbox"/> Site Plan maj <input type="checkbox"/> minor <input type="checkbox"/> mm <input type="checkbox"/>
Proposed Project Description: rebuild porch		FIRE DEPT. <input type="checkbox"/> Approved <input type="checkbox"/> Denied	INSPECTION: Use Group: Type:	
		Signature:	Signature:	
		PEDESTRIAN ACTIVITIES DISTRICT (P.A.D.)		Action: <input type="checkbox"/> Approved <input checked="" type="checkbox"/> Approved with Conditions <input type="checkbox"/> Denied
		Signature:	Date:	
Permit Taken By: L Chase	Date Applied For: 8/17/97			

1. This permit application does not preclude the Applicant(s) from meeting applicable State and Federal rules.
2. Building permits do not include plumbing, septic or electrical work.
3. Building permits are void if work is not started within six (6) months of the date of issuance. False information may invalidate a building permit and stop all work..

SCANNED

closed
3/9/10

PERMIT ISSUED
WITH REQUIREMENTS

CERTIFICATION

I hereby certify that I am the owner of record of the named property, or that the proposed work is authorized by the owner of record and that I have been authorized by the owner to make this application as his authorized agent and I agree to conform to all applicable laws of this jurisdiction. In addition, if a permit for work described in the application is issued, I certify that the code official's authorized representative shall have the authority to enter all areas covered by such permit at any reasonable hour to enforce the provisions of the code(s) applicable to such permit

Trevor F. Goodell 8/17/97

SIGNATURE OF APPLICANT	ADDRESS:	DATE:	PHONE:
RESPONSIBLE PERSON IN CHARGE OF WORK, TITLE			PHONE:

Zoning Appeal

Variance
 Miscellaneous
 Conditional Use
 Interpretation
 Approved
 Denied

Historic Preservation

Not in District or Landmark
 Does Not Require Review
 Requires Review

Action:

Approved
 Approved with Conditions
 Denied

Date: 8/14/97

DM

CEO DISTRICT 6

M. LEARY

COMMENTS

9-2-97 Deck has been framed & sawing tubes in place
12-31-97 Deck is all complete

Inspection Record

Type

Foundation: _____
Framing: _____
Plumbing: _____
Final: _____
Other: _____

Date

BUILDING PERMIT REPORT

DATE: 12 Aug 97 ADDRESS: 27 Central Ave. PT.
 REASON FOR PERMIT: To rebuild porch.
 BUILDING OWNER: Goodell
 CONTRACTOR: owner
 PERMIT APPLICANT: ↑ APPROVAL: *1 *2 *8 *10 *21 DEFERRED
A26 *29

CONDITION(S) OF APPROVAL

1. This permit does not excuse the applicant from meeting applicable State and Federal rules and laws.
 2. Before concrete for foundation is placed, approvals from the ~~Development Review Coordinator and Inspection Services~~ must be obtained. (A 24 hour notice is required prior to inspection)
 3. Precaution must be taken to protect concrete from freezing.
 4. It is strongly recommended that a registered land surveyor check all foundation forms before concrete is placed. This is done to verify that the proper setbacks are maintained.
 5. Private garages located beneath habitable rooms in occupancies in Use Group R-1, R-2, R-3 or I-1 shall be separated from adjacent interior spaces by fire partitions and floor/ceiling assembly which are constructed with not less than 1-hour fire resisting rating. Private garages attached side-by-side to rooms in the above occupancies shall be completely separated from the interior spaces and the attic area by means of ½ inch gypsum board or the equivalent applied to the garage means of ½ inch gypsum board or the equivalent applied to the garage side. (Chapter 4 Section 407.0 of the BOCA/1996)
 6. All chimneys and vents shall be installed and maintained as per Chapter 12 of the City's Mechanical Code. (The BOCA National Mechanical Code/1993) U.L. 103.
 7. Sound transmission control in residential building shall be done in accordance with Chapter 12 section 1214.0 of the city's building code.
 8. **Guardrail & Handrails** A guardrail system is a system of building components located near the open sides of elevated walking surfaces for the purpose of minimizing the possibility of an accidental fall from the walking surface to the lower level. Minimum height all Use Groups 42", except Use Group R which is 36". In occupancies in Use Group A, B, H-4, I-1, I-2 M and R and public garages and open parking structures, open guards shall have balusters or be of solid material such that a sphere with a diameter of 4" cannot pass through any opening. Guards shall not have an ornamental pattern that would provide a ladder effect.
 9. Headroom in habitable space is a minimum of 7'6".
 10. Stair construction in Use Group R-3 & R-4 is a minimum of 10" tread and 7 3/4" maximum rise. All other Use group minimum 11" tread, 7" maximum rise.
 11. The minimum headroom in all parts of a stairway shall not be less than 80 inches.
 12. Every sleeping room below the fourth story in buildings of use Groups R and I-1 shall have at least one operable window or exterior door approved for emergency egress or rescue. The units must be operable from the inside without the use of special knowledge or separate tools. Where windows are provided as means of egress or rescue they shall have a sill height not more than 44 inches (1118mm) above the floor. All egress or rescue windows from sleeping rooms shall have a minimum net clear opening height dimension of 24 inches (610mm). The minimum net clear opening width dimension shall be 20 inches (508mm), and a minimum net clear opening of 5.7 sq. ft.
 13. Each apartment shall have access to two (2) separate, remote and approved means of egress. A single exit is acceptable when it exits directly from the apartment to the building exterior with no communications to other apartment units.
 14. All vertical openings shall be enclosed with construction having a fire rating of at least one (1) hour, including fire doors with self closer's.
 15. The boiler shall be protected by enclosing with (1) hour fire-rated construction including fire doors and ceiling, or by providing automatic extinguishment.
 16. All single and multiple station smoke detectors shall be of an approved type and shall be installed in accordance with the provisions of the City's Building Code Chapter 9, Section 19, 920.3.2 (BOCA National Building Code/1996), and NFPA 101 Chapter 18 & 19 (Smoke detectors shall be installed and maintained at the following locations):
 - In the immediate vicinity of bedrooms
 - In all bedrooms
 - In each story within a dwelling unit, including basements
- In addition to the required AC primary power source, required smoke detectors in occupancies in Use Groups R-2, R-3 and

I-1 shall receive power from a battery when the AC primary power source is interrupted. (Interconnection is required)

17. A portable fire extinguisher shall be located as per NFPA #10. They shall bear the label of an approved agency and be of an approved type.
18. The Fire Alarm System shall be maintained to NFPA #72 Standard.
19. The Sprinkler System shall maintained to NFPA #13 Standard.
20. All exit signs, lights, and means of egress lighting shall be done in accordance with Chapter 10 Section & Subsections 1023 & 1024. Of the City's building code. (The BOCA National Building Code/1996)
- *21. All construction and demolition debris must be disposed at the City's authorized reclamation site. The fee rate is attached. Proof of such disposal must be furnished to the office of Inspection Services before final Certificate of Occupancy is issued or demolition permit is granted.
22. Section 25-135 of the Municipal Code for the City of Portland states, "No person or utility shall be granted a permit to excavate or open any street or sidewalk from the time of November 15 of each year to April 15 of the following year".
23. The builder of a facility to which Section 4594-C of the Maine State Human Rights Act Title 5 MRSA refers, shall obtain a certification from a design professional that the plans commencing construction of the facility, the builder shall submit the certification to the Division of Inspection Services.
24. This permit does not excuse the applicaant from obtaining any license which may be needed from the City Clerk's office.
25. Ventilation shall meet the requirements of Chapter 12 Sections 1210. of the City's Building Code.
- *26. All electrical and plumbing permits must be obtained by a Master Licensed holders of their trade.
- *27. Please read and implement items listed on The attached
Land use - zoning report.
28. _____
29. _____



P. Samuel Hoffman, Chief of Code Enforcement

cc: Lt McDougall, PFD
Marge Schmuckal

City of Portland, Maine - Building or Use Permit Application 389 Congress Street, 04101, Tel: (207) 874-8703, FAX: 874-8716

Location of Construction: 97-G-6-15,17 27 Central Ave- Peaks Isl		Owner: Trevor F Goodell		Phone: 761-3297		Permit No: 970868	
Owner Address: 8788888x 27 Central Ave- Peaks Isl ME		Lessee/Buyer's Name: 04109		Phone:		Business Name: 765-5930	
Contractor Name: owner		Address:		Phone:		<div style="border: 1px solid black; padding: 5px; text-align: center;"> PERMIT ISSUED Permit Issued: AUG 14 1997 CITY OF PORTLAND </div>	
Past Use: 1-fam dwlg		Proposed Use: 1-fam w rebuilt porch		COST OF WORK: \$ 3000 PERMIT FEE: \$ 35 FIRE DEPT. <input type="checkbox"/> Approved <input type="checkbox"/> Denied INSPECTION: Use Group: Type:		Zone: CBL: IR-2 97-GG-15.17 Zoning Approval: OK with conditions Special Zone or Reviews: <input type="checkbox"/> Shoreland N/A <input type="checkbox"/> Wetland <input type="checkbox"/> Flood Zone zone C <input type="checkbox"/> Subdivision <input type="checkbox"/> Site Plan maj <input type="checkbox"/> minor <input type="checkbox"/> mm	
Proposed Project Description: rebuild porch		Signature:		Signature:		PEDESTRIAN ACTIVITIES DISTRICT (P.A.D.) Action: <input type="checkbox"/> Approved <input type="checkbox"/> Approved with Conditions <input type="checkbox"/> Denied Signature: Date:	
Permit Taken By: L Chase		Date Applied For: 8/7/97					

- This permit application does not preclude the Applicant(s) from meeting applicable State and Federal rules.
- Building permits do not include plumbing, septic or electrical work.
- Building permits are void if work is not started within six (6) months of the date of issuance. False information may invalidate a building permit and stop all work..

Zoning Appeal

Variance
 Miscellaneous
 Conditional Use
 Interpretation
 Approved
 Denied

Historic Preservation

Not in District or Landmark
 Does Not Require Review
 Requires Review

Action:

Approved
 Approved with Conditions
 Denied

Date: 8/10/97

[Signature]

PERMIT ISSUED WITH REQUIREMENTS

CERTIFICATION

I hereby certify that I am the owner of record of the named property, or that the proposed work is authorized by the owner of record and that I have been authorized by the owner to make this application as his authorized agent and I agree to conform to all applicable laws of this jurisdiction. In addition, if a permit for work described in the application is issued, I certify that the code official's authorized representative shall have the authority to enter all areas covered by such permit at any reasonable hour to enforce the provisions of the code(s) applicable to such permit

Trevor F Goodell 8/7/97
 SIGNATURE OF APPLICANT ADDRESS: DATE: PHONE:

RESPONSIBLE PERSON IN CHARGE OF WORK, TITLE PHONE:

White-Permit Desk Green-Assessor's Canary-D.P.W. Pink-Public File Ivory Card-Inspector

CEO DISTRICT 6
M. REAR

LAND USE - ZONING REPORT

ADDRESS: 27 Central Ave. P.I DATE: 8/12/97

REASON FOR PERMIT: rebuild existing porch on rear

BUILDING OWNER: Tremor Goodell C-B-L: _____

PERMIT APPLICANT: owner

APPROVED: with conditions DENIED: _____
#2, #4, #5

CONDITION(S) OF APPROVAL

1. During its existence, all aspects of the Home Occupation criteria, Section 14-410, shall be maintained.
2. The footprint of the existing porch shall not be increased during maintenance reconstruction.
3. All the conditions placed on the original, previously approved, permit issued on _____ are still in effect for this amendment.
4. Your present structure is legally nonconforming as to ~~rear~~ side setbacks. If you were to demolish the building on your own volition, you will not be able to maintain these same setbacks. Instead you would need to meet the zoning setbacks set forth in today's ordinances. In order to preserve these legally non-conforming setbacks, you may only rebuild the ~~porch~~ porch in place and in phases.
5. This property shall remain a single family dwelling. Any change of use shall require a separate permit application for review and approval.
6. Our records indicate that this property has a legal use of _____ units. Any change in this approved use shall require a separate permit application for review and approval.
7. Separate permits shall be required for any signage.
8. Separate permits shall be required for future decks and/or garage.
9. Other requirements or condition _____

Marge Schmuckal

Marge Schmuckal, Zoning Administrator,
Asst. Chief of Code Enforcement

Applicant: Trevor Goodell

Date: 8/12/97

Address: 27 Central Ave, P. I.

C-B-L: 89-GG-15-17

CHECK-LIST AGAINST ZONING ORDINANCE

Date - Existing 1900 1 family

Zone Location - IR-2

Interior or corner lot -

Proposed Use/Work - Rebuild Existing Porch

Sewage Disposal -

Lot Street Frontage -

Front Yard - 25' req - N/A

Rear Yard - 25' req - 70' shown

existing → Side Yard - 20' req - 13' shown existing
17' shown

Projections -

Width of Lot -

Height - 1 story porch

Lot Area -

8,650 sq ft

Lot Coverage/ Impervious Surface - 20% max

1730 sq ft max
No change ok

Area per Family -

Off-street Parking -

Loading Bays -

Site Plan - N/A

Shoreland Zoning/ Stream Protection -

N/A

Flood Plains -

N/A zone C

27 x 28 = 756

14 x 25 = 350

14 x 18 = 252

(1358 sq ft)

REBUILD AND ENHANCE REAR PORCH, 27 CENTRAL AVE
PEAKS ISLAND, ME

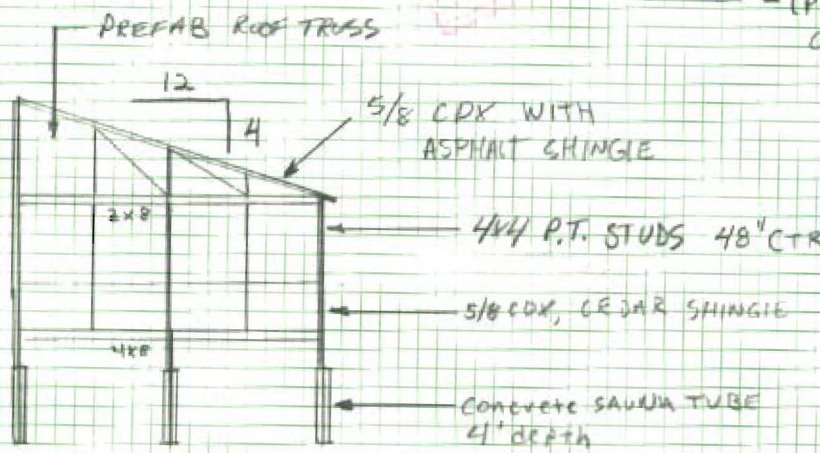
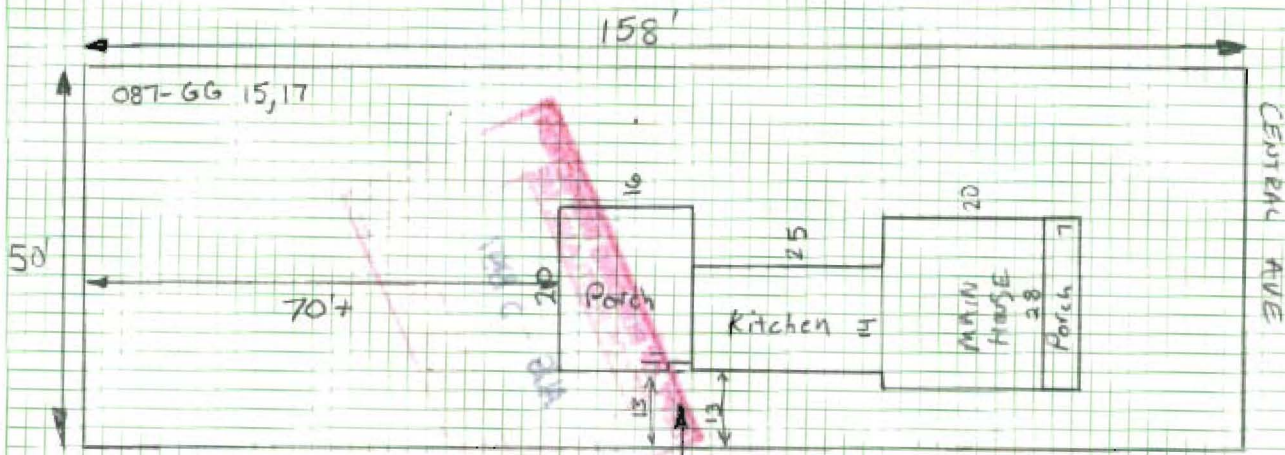

SIDE VIEW

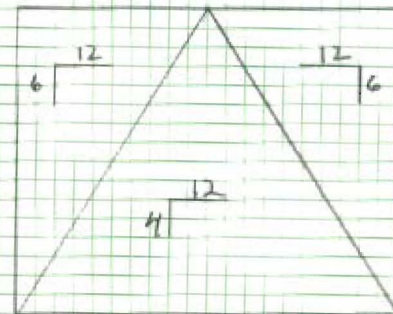

TOP VIEW

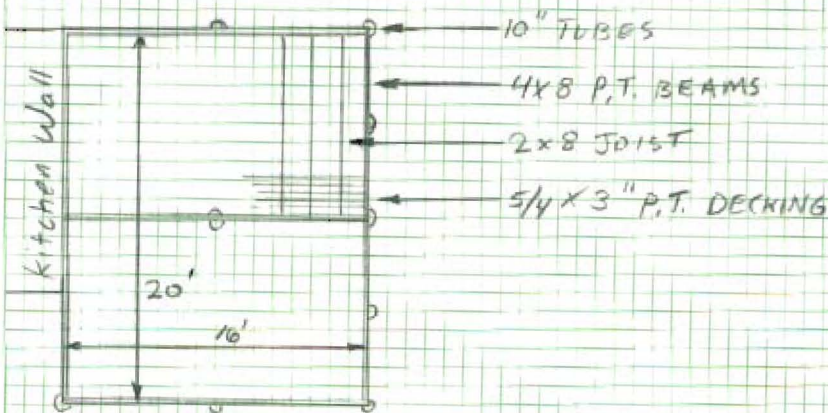

DECK CONSTR.

TL 1/16/21