

Location of Construction: 71 Central Ave. Peaks 04108		Owner: Dean Kamp		Phone: 766-2062		Permit No: 000903	
Owner Address: Same		Lessee/Buyer's Name:		Phone:		BusinessName:	
Contractor Name: Horizon Builders Inc.		Address: P.O. Box 802 Portland 04104		Phone: 879-9787		Permit Issued: ISSUED	
Past Use: Single Family		Proposed Use: Same		COST OF WORK: \$ 10,000.00		PERMIT FEE: \$ 84.00	
				FIRE DEPT. <input type="checkbox"/> Approved <input type="checkbox"/> Denied		INSPECTION: Use Group: Type:	
				Signature:		Signature:	
Proposed Project Description: Construct Bedroom				PEDESTRIAN ACTIVITIES DISTRICT (P.A.D.)			
				Action: Approved <input type="checkbox"/> Approved with Conditions: <input type="checkbox"/> Denied <input type="checkbox"/>			
				Signature: _____ Date: _____			
Permit Taken By: Gayle		Date Applied For: CD August 11, 2000					

Zone: TA-2 CBL: 087-06-003-4

Zoning Approval:

Special Zone or Reviews!

Shoreland
 Wetland
 Flood Zone
 Subdivision
 Site Plan maj minor mm

Zoning Appeal

Variance
 Miscellaneous
 Conditional Use
 Interpretation
 Approved
 Denied

Historic Preservation

Not in District or Landmark
 Does Not Require Review
 Requires Review

Action:

Approved
 Approved with Conditions
 Denied

Date: _____

PERMIT ISSUED WITH REQUIREMENTS

PERMIT ISSUED WITH REQUIREMENTS

CEO DISTRICT

3

1. This permit application does not preclude the Applicant(s) from meeting applicable State and Federal rules.
2. Building permits do not include plumbing, septic or electrical work.
3. Building permits are void if work is not started within six (6) months of the date of issuance. False information may invalidate a building permit and stop all work..

Call Dean 766-2062 P/U

CERTIFICATION

I hereby certify that I am the owner of record of the named property, or that the proposed work is authorized by the owner of record and that I have been authorized by the owner to make this application as his authorized agent and I agree to conform to all applicable laws of this jurisdiction. In addition, if a permit for work described in the application is issued, I certify that the code official's authorized representative shall have the authority to enter all areas covered by such permit at any reasonable hour to enforce the provisions of the code(s) applicable to such permit

SIGNATURE OF APPLICANT _____ ADDRESS: _____ DATE: August 11, 2000 PHONE: _____

RESPONSIBLE PERSON IN CHARGE OF WORK, TITLE _____ PHONE: _____

White-Permit Desk Green-Assessor's Canary-D.P.W. Pink-Public File Ivory Card-Inspector

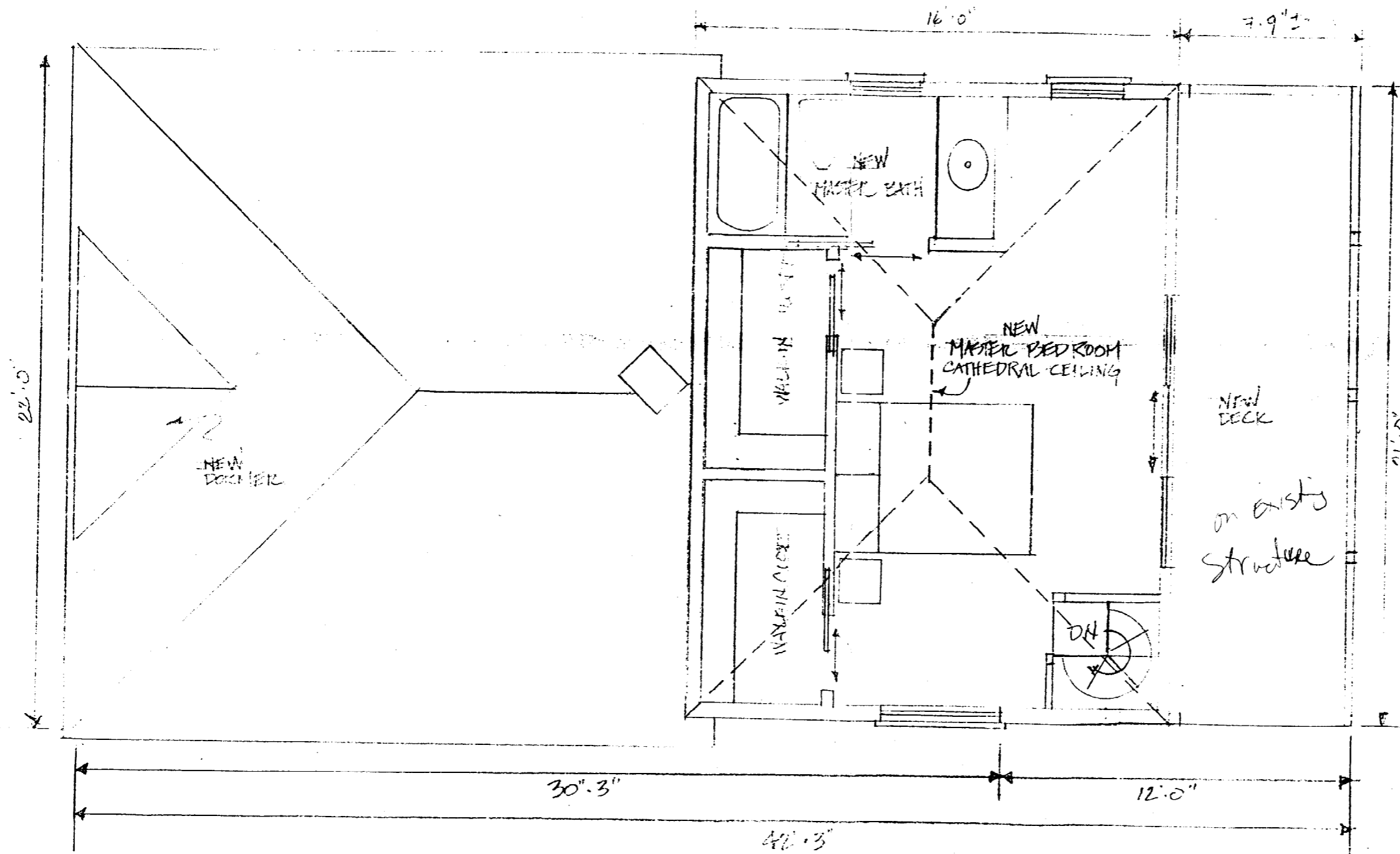

NEW SECOND FLOOR

DEAN KAMP
 71 CENTRAL AVE
 PEAKS ISLAND, ME 04108
 7/14/2000 SCALE: 1/4" = 1'-0"

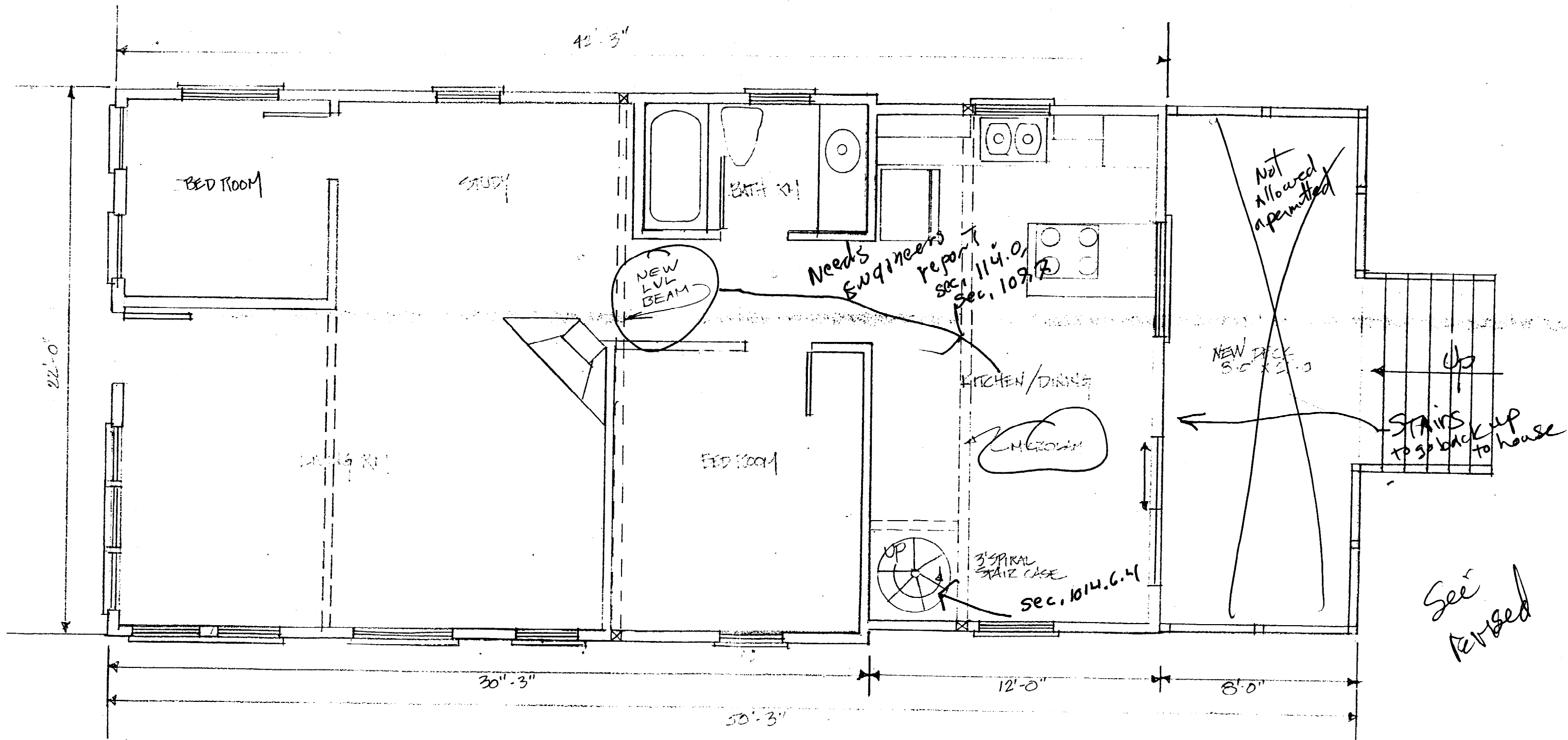

EXISTING FIRST FLOOR

DEAN KAMP
 71 CENTRAL AVE.
 PEAKS ISLAND, ME 04108
 7/14/2000 SCALE: 1/4" = 1'-0"

See
 Revised

2'x6"

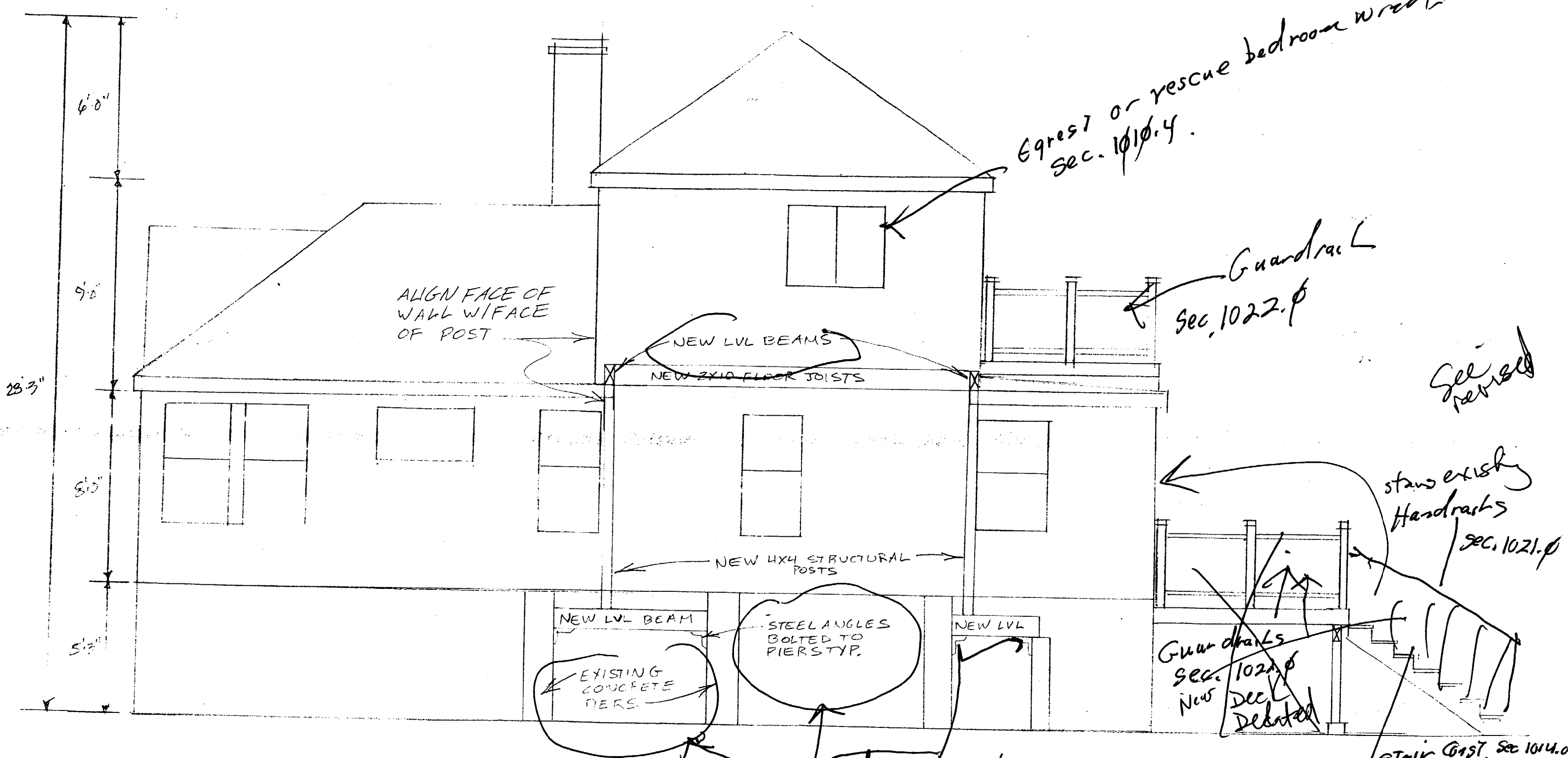

5' 3"
 8' 0"
 9' 0"
 6'
 28' 3" — Given height to ridge —

WEST ELEVATION

Need engineering report with detail —
 sec. 107.0
 sec. 114.0

DEAN KAMP
 71 CENTRAL AVE
 PEAKS ISLAND, ME 04108
 7/14/2000 SCALE: 1/4" = 1'-0"
 8-9-00 REVISED TUC