

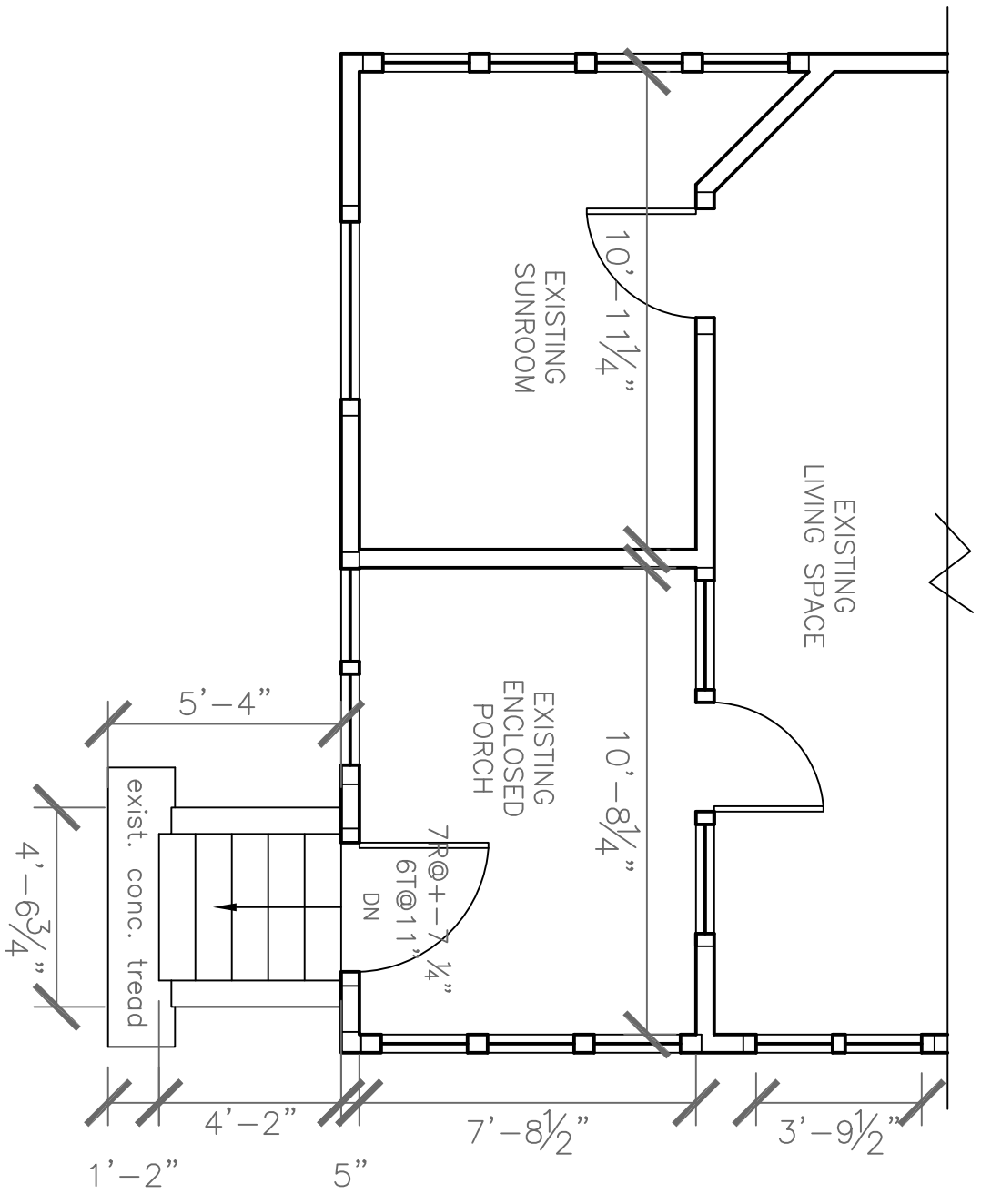

A

Existing Plan
1/4" = 1'-0"



B

Proposed Plan
1/4" = 1'-0"

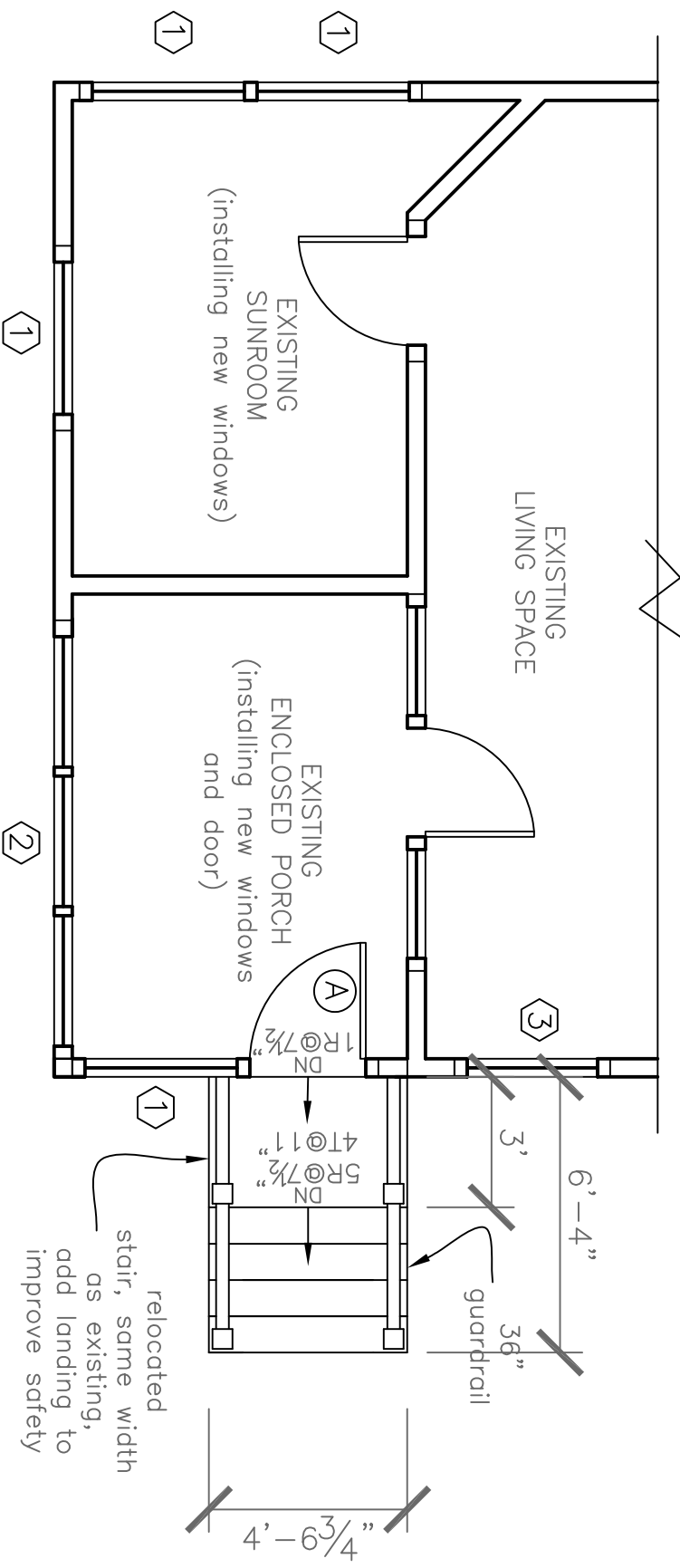

Rachel Conly
Architectural Design
Peaks Island, Maine 04108
207.766.5625

Existing & Proposed Plans

PROJECT
Noonan-Kaye Residence
7 Luther Street
Peaks Island, Me.
04108

DATE	6.27.13	REVISED
SCALE	1/4" = 1'-0"	DRAWN BY Rachel

NOTES

A3