



ARCHITECT:
REED & CO. ARCHITECTURE
 46 CUMBERLAND AVE
 PORTLAND, ME 04101
 207 871 5678

INTERIOR DESIGNER:
COLE DESIGN
 PO BOX 361
 KITTERY, ME 03904
 207 653 0083

STRUCTURAL ENGINEER:
SHELLEY ENGINEERING
 PO BOX 1030
 GRAY, ME 04039
 207 657 8031

MECHANICAL ENGINEER:
HOLBROOK ENGINEERING
 52 HEATH RD
 SACO, ME 04072
 207 283 9127

ELECTRICAL ENGINEER:
BARTLETT DESIGN
 942 WASHINGTON STREET
 BATH, MAINE 04530
 207 443 5447

 **CITY OF PORTLAND**
APPROVED SITE PLAN
 Subject to Conditions of Approval
 and Standard Conditions

DATE OF APPROVAL: **3-1-17**
 PLANNER: **Barbara Barhydt**
 PROJECT NO: **#2017-033**

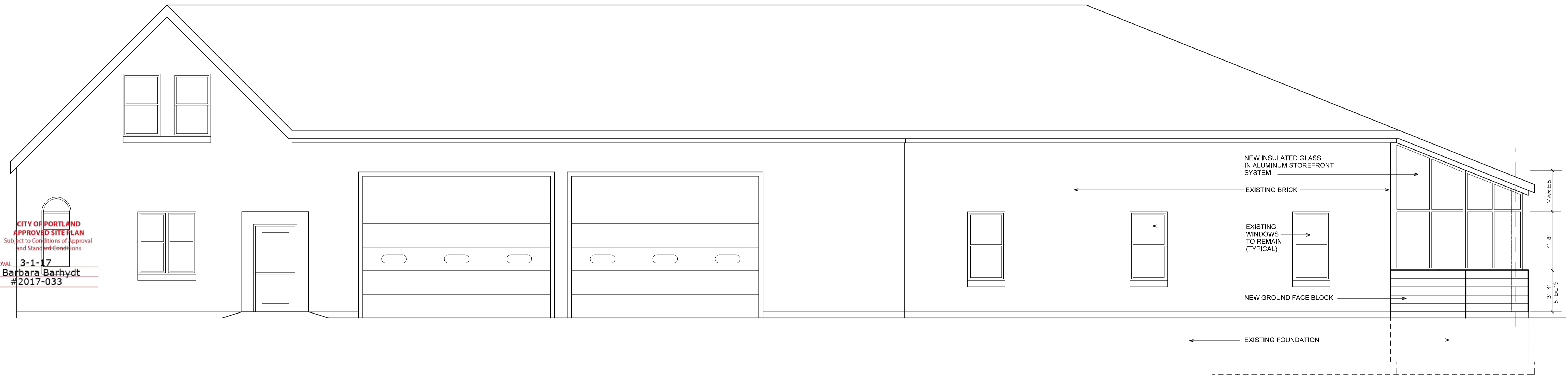

WEST

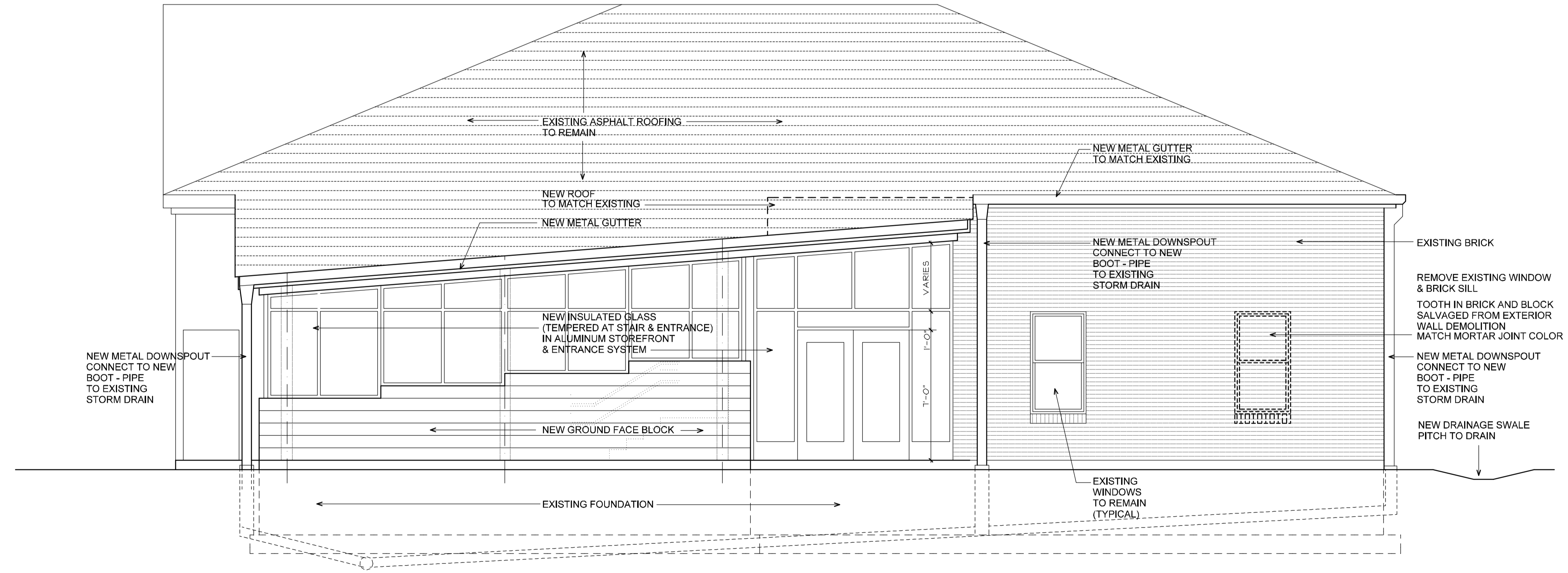

SOUTH

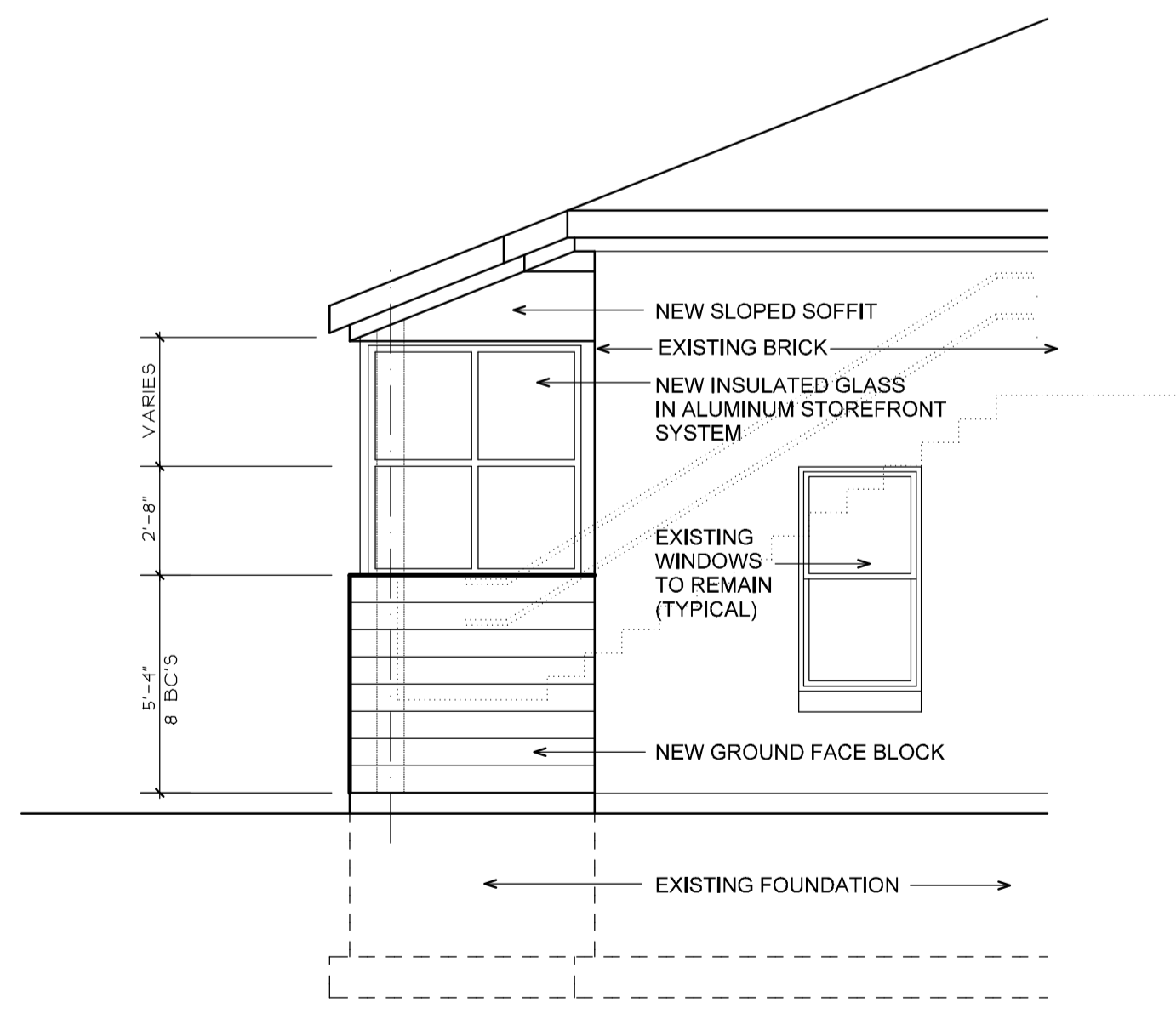

EAST

PROPOSED IMPROVEMENTS

PEAKS ISLAND COMMUNITY CENTER & LIBRARY

Title: **EXTERIOR ELEVATIONS**
 Sheet No.

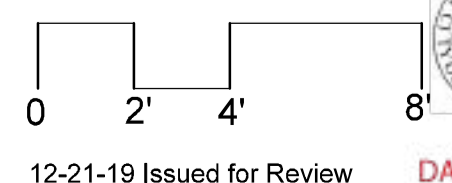

12-21-19 Issued for Review



CITY OF PORTLAND
APPROVED SITE PLAN
 Subject to Conditions of Approval
 and Standard Conditions

Scale: **1/4" = 1'-0"**

DATE OF APPROVAL: **3-1-17**
 PLANNER: **Barbara Barhydt**
 PROJECT NO: **#2017-033**