



ARCHITECT:
REED & CO. ARCHITECTURE
 46 CUMBERLAND AVE
 PORTLAND, ME 04101
 207 871 5878

INTERIOR DESIGNER:
COLE DESIGN
 PO BOX 361
 KITTERY, ME 03904
 207 653 0083

STRUCTURAL ENGINEER:
SHELLEY ENGINEERING
 PO BOX 1030
 GRAY, ME 04039
 207 657 8031

MECHANICAL ENGINEER:
HOLBROOK ENGINEERING
 52 HEATH RD
 SACO, ME 04072
 207 283 9127

ELECTRICAL ENGINEER:
BARTLETT DESIGN
 942 WASHINGTON STREET
 BATH, MAINE 04530
 207 443 5447

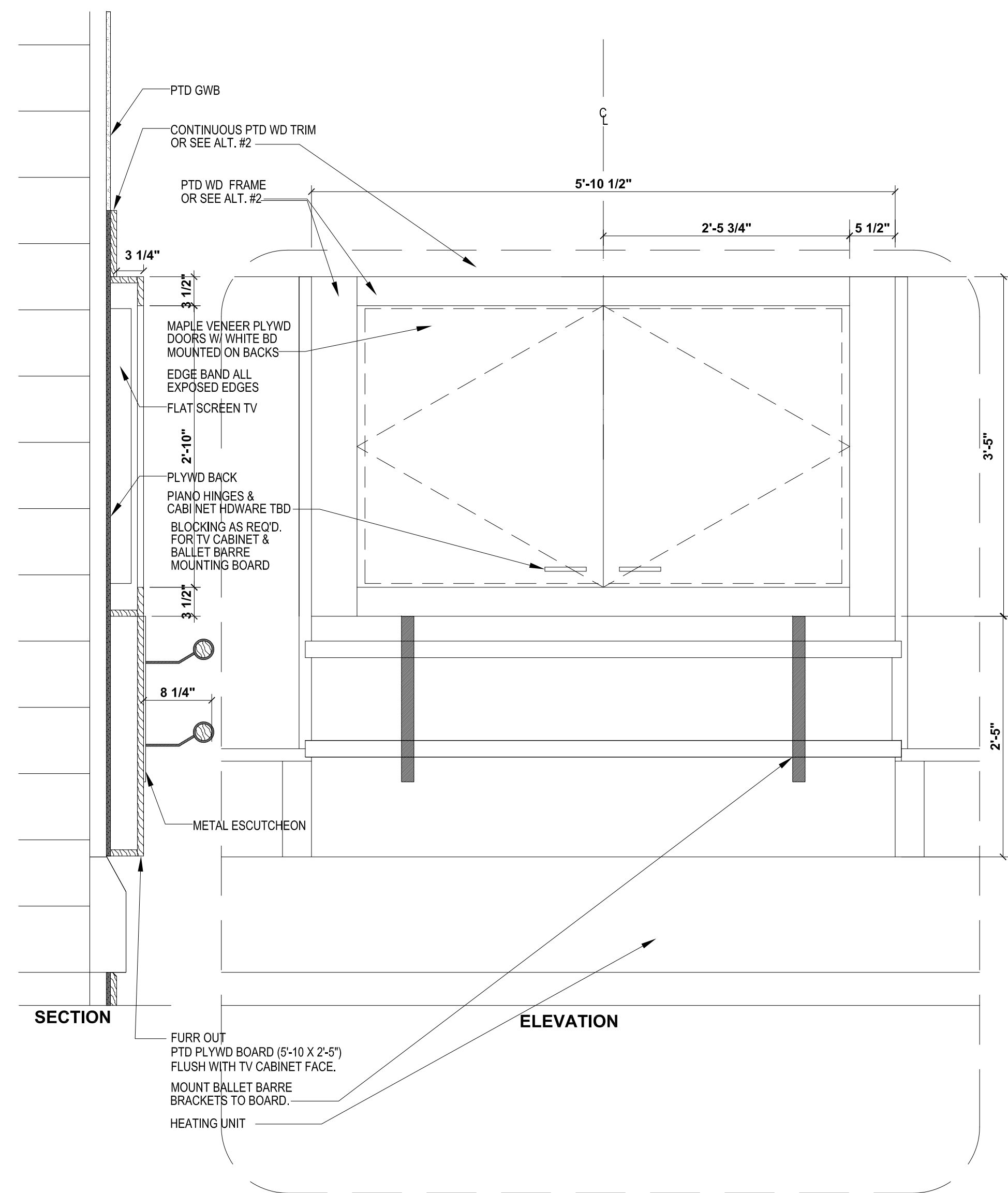

**DETAIL 1 - MAPLE WOOD CABINET FOR 65" FLAT SCREEN
 & WOOD BOARD TO MOUNT BALLET BARRE**
 1" = 1'-0"
 COMMUNITY RM 104

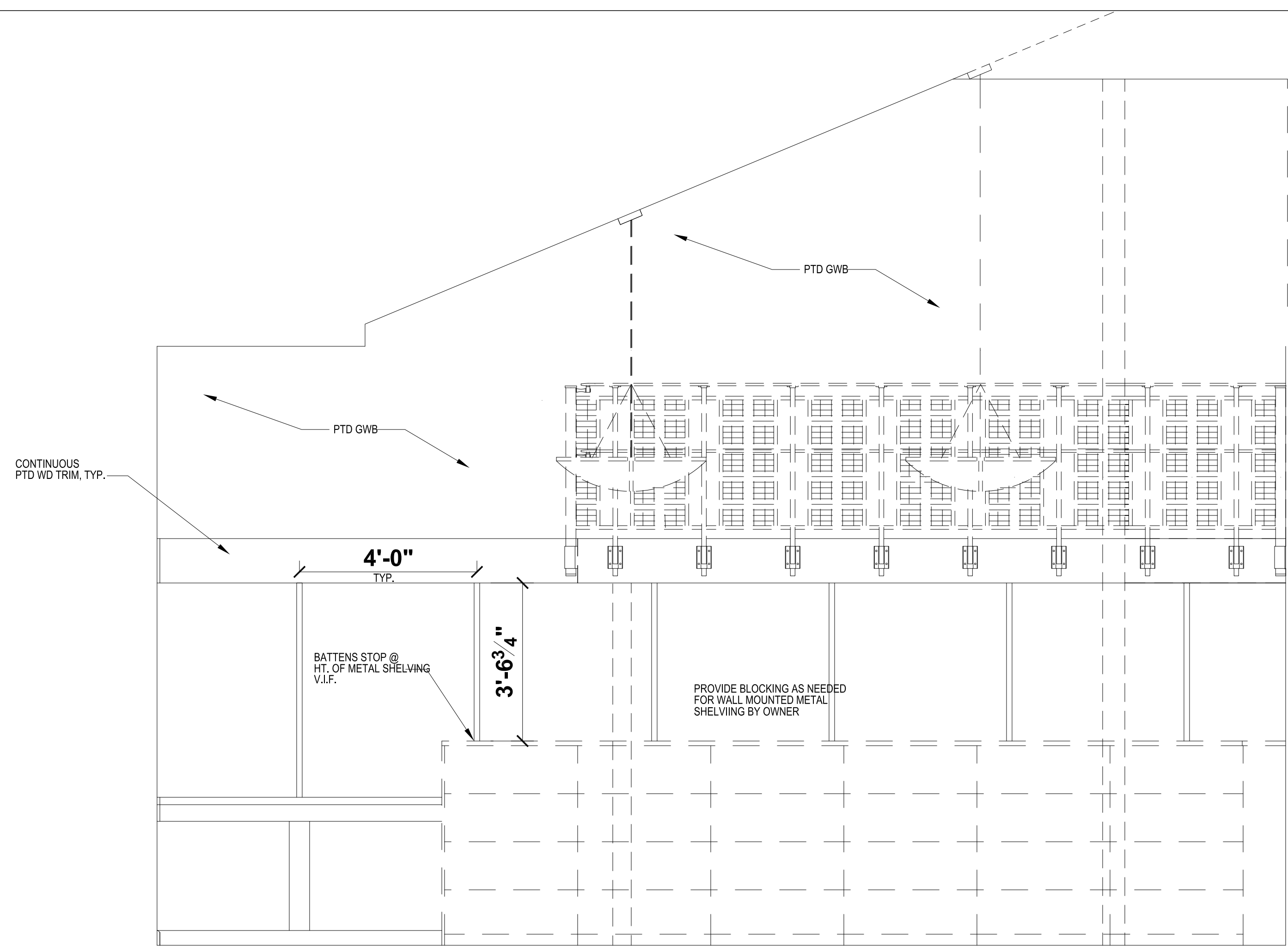

**6. NORTH
 LIBRARY 108**

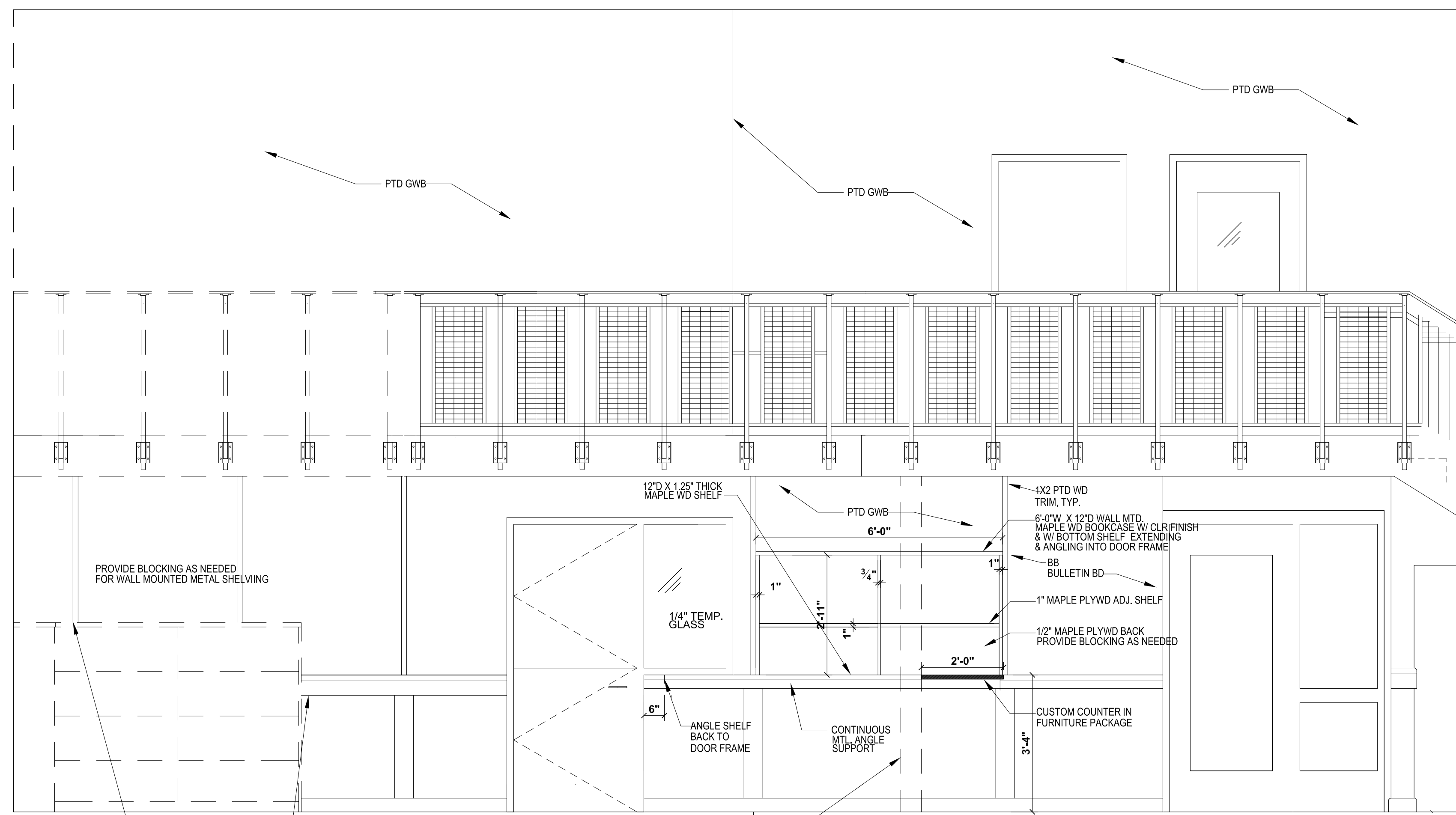

**7. EAST
 LIBRARY 108**

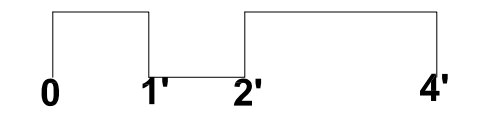

**PROPOSED
 IMPROVEMENTS**
**PEAKS ISLAND
 COMMUNITY
 CENTER
 & LIBRARY**

Title:
INTERIOR ELEVATIONS
 Sheet No.

A6.4

Scale: 1/2" = 1'-0"
 Date:
 Revised:

12-21-16 ISSUED FOR REVIEW
 4-12-17 ISSUED FOR BIDDING