

ARCHITECT:
REED & CO. ARCHITECTURE
 46 CUMBERLAND AVE
 PORTLAND, ME 04101
 207 871 5676

INTERIOR DESIGNER:
COLE DESIGN
 PO BOX 361
 KITTERY, ME 03904
 207 653 0083

STRUCTURAL ENGINEER:
SHELLEY ENGINEERING
 PO BOX 1030
 GRAY, ME 04039
 207 657 8031

MECHANICAL ENGINEER:
HOLBROOK ENGINEERING
 52 HEATH RD
 SACO, ME 04072
 207 283 9127

ELECTRICAL ENGINEER:
BARTLETT DESIGN
 942 WASHINGTON STREET
 BATH, MAINE 04530
 207 443 5447

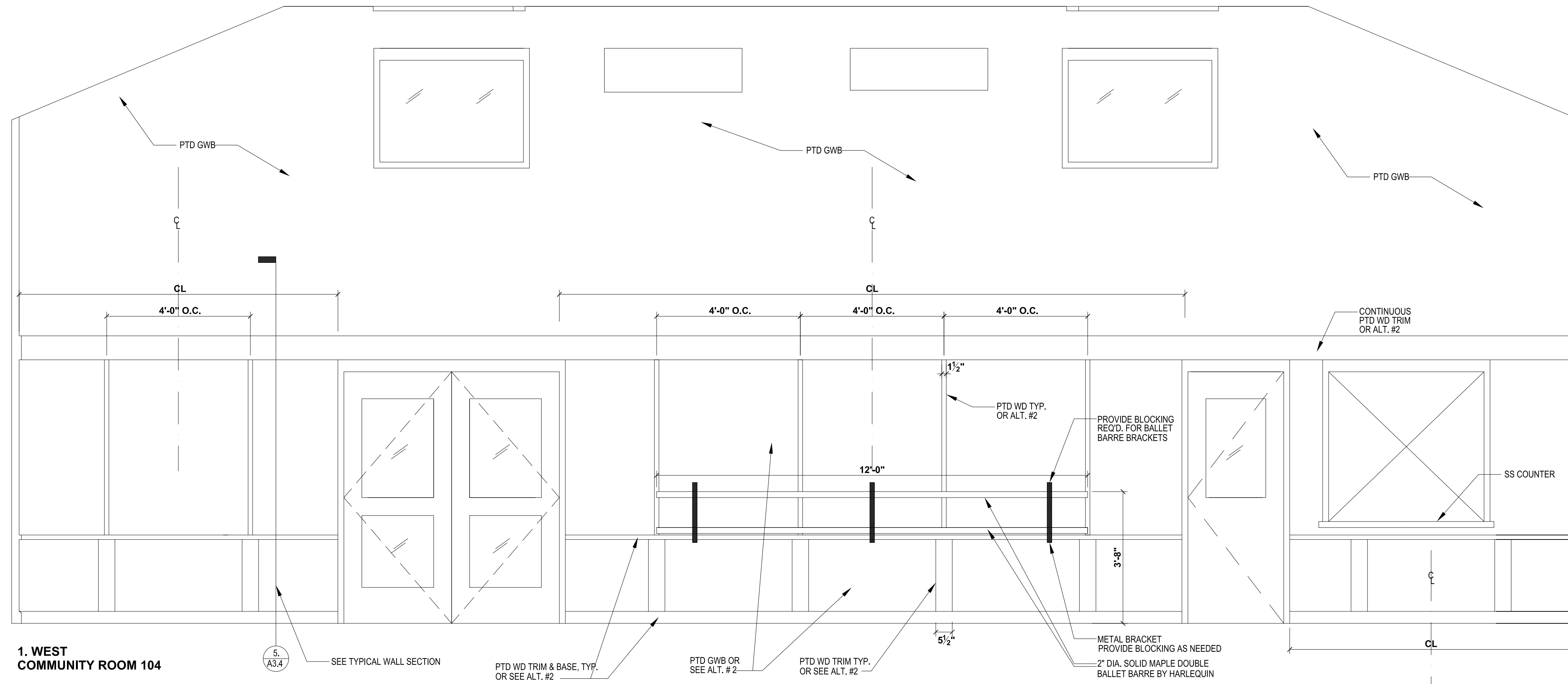

**1. WEST
 COMMUNITY ROOM 104**

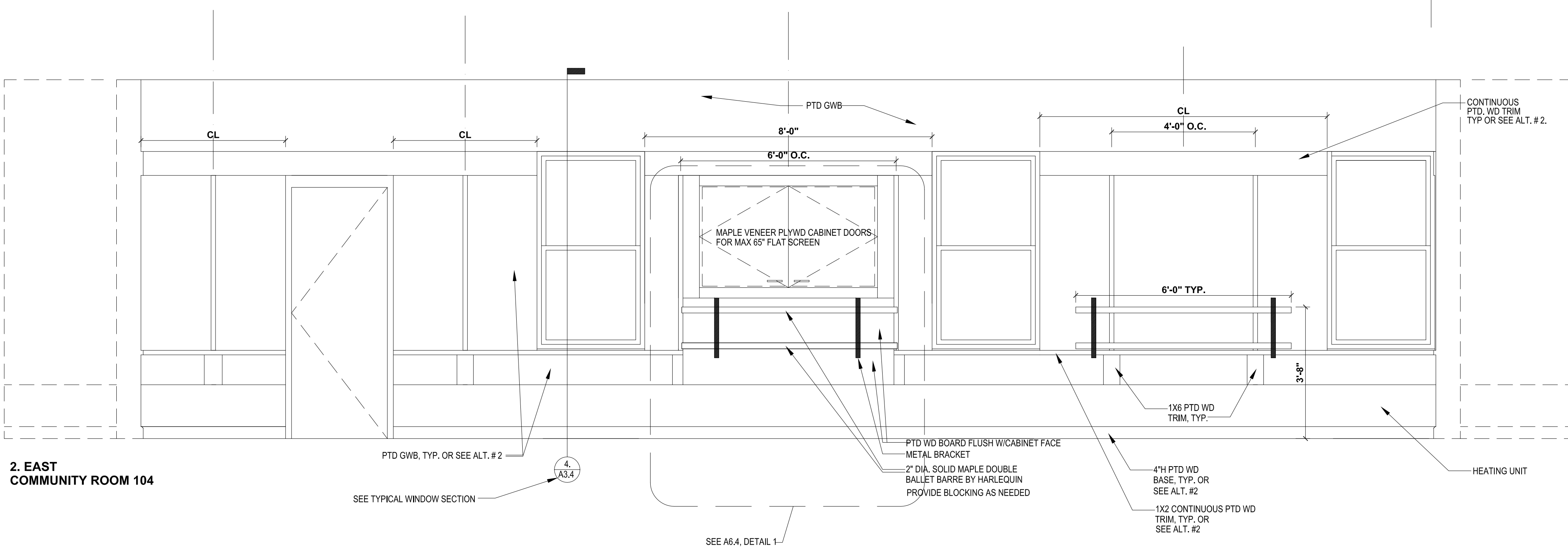

**2. EAST
 COMMUNITY ROOM 104**

**PROPOSED
 IMPROVEMENTS**

**PEAKS ISLAND
 COMMUNITY
 CENTER
 & LIBRARY**

Title:
INTERIOR ELEVATIONS

Sheet No.

A6.2

Scale: 1/2" = 1'-0"
 Date:
 Revised:

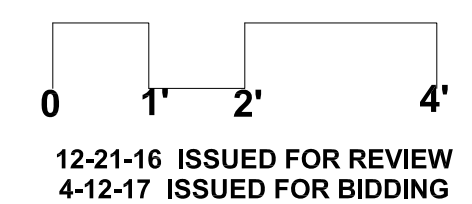

12-21-16 ISSUED FOR REVIEW
 4-12-17 ISSUED FOR BIDDING