

ARCHITECT:  
**REED & CO. ARCHITECTURE**  
 46 CUMBERLAND AVE  
 PORTLAND, ME 04101  
 207 871 5678

INTERIOR DESIGNER:  
**COLE DESIGN**  
 PO BOX 361  
 KITTEERY, ME 03904  
 207 653 0083

STRUCTURAL ENGINEER:  
**SHELLEY ENGINEERING**  
 PO BOX 1030  
 GRAY, ME 04039  
 207 657 8031

MECHANICAL ENGINEER:  
**HOLBROOK ENGINEERING**  
 52 HEATH RD  
 SACO, ME 04072  
 207 283 9127

ELECTRICAL ENGINEER:  
**BARTLETT DESIGN**  
 942 WASHINGTON STREET  
 BATH, MAINE 04530  
 207 443 5447

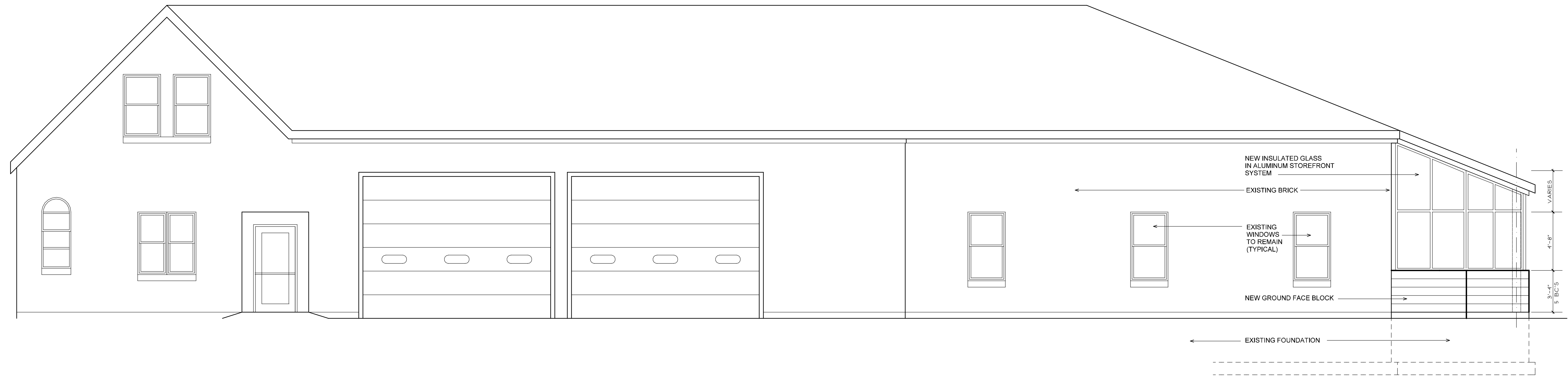

WEST

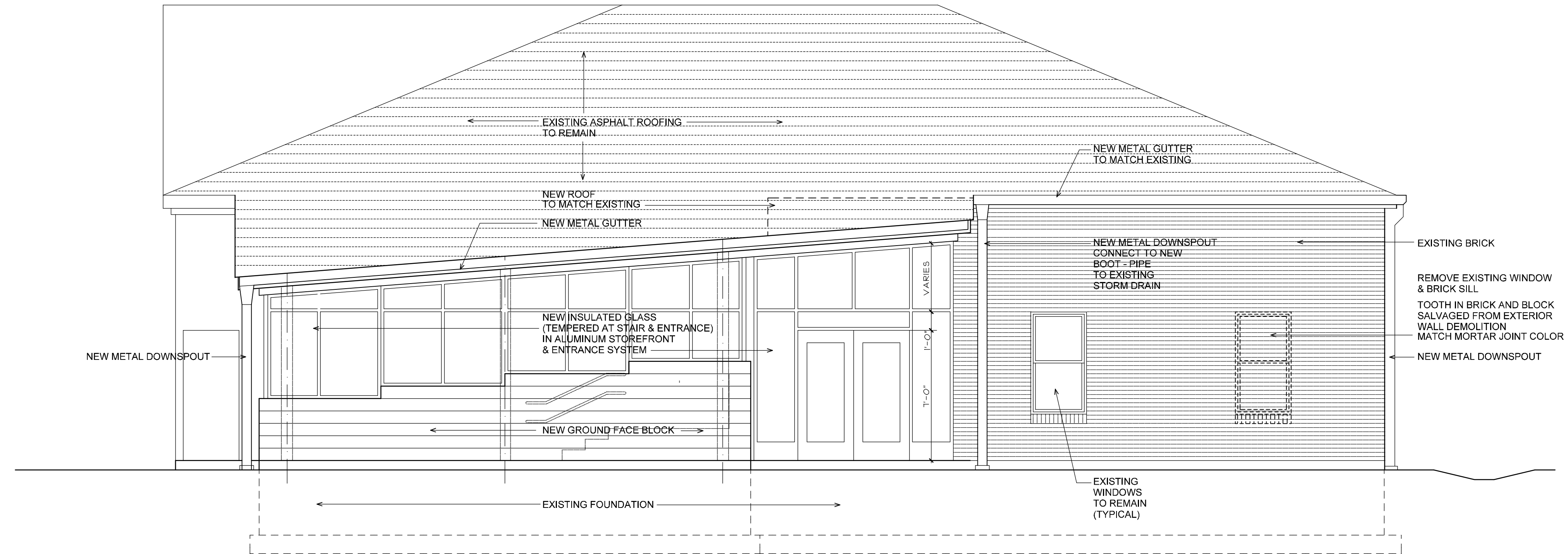

SOUTH

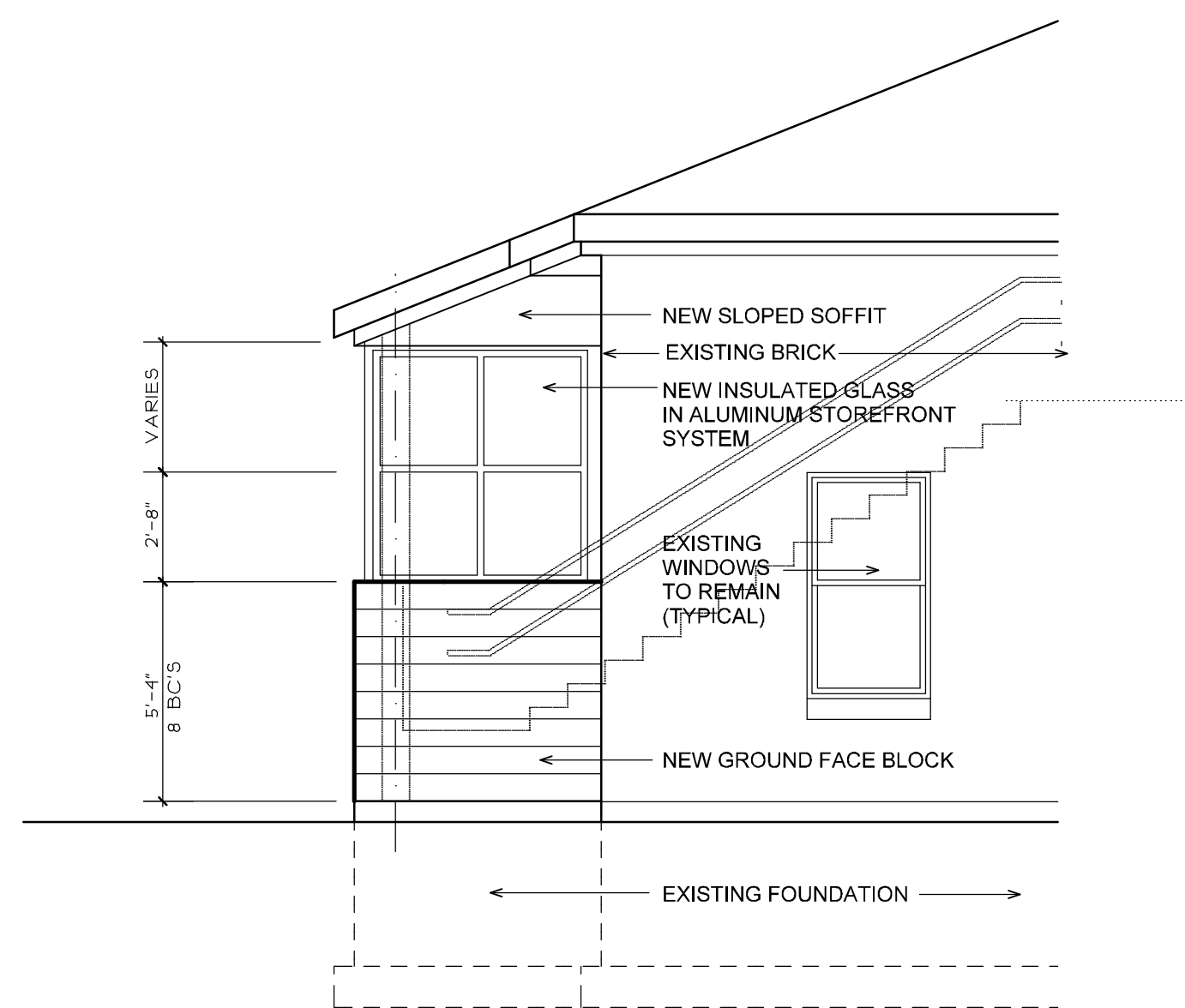

EAST

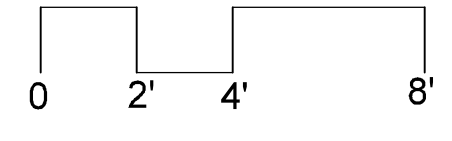

12-21-16 Issued for Review  
 4-12-17 Issued for Bidding

PROPOSED IMPROVEMENTS

**PEAKS ISLAND COMMUNITY CENTER & LIBRARY**

Title: EXTERIOR ELEVATIONS

Sheet No.

**A2.1**

Scale: 1/4" = 1'-0"  
 Date: XXX  
 Revised: