

ARCHITECT:
REED & CO. ARCHITECTURE
 46 CUMBERLAND AVE
 PORTLAND, ME 04101
 207 871 5678

INTERIOR DESIGNER:
COLE DESIGN
 PO BOX 361
 KITTERY, ME 03904
 207 653 0083

STRUCTURAL ENGINEER:
SHELLEY ENGINEERING
 PO BOX 1030
 GRAY, ME 04039
 207 657 8031

MECHANICAL ENGINEER:
HOLBROOK ENGINEERING
 52 HEATH RD
 SACO, ME 04072
 207 283 9127

ELECTRICAL ENGINEER:
BARTLETT DESIGN
 942 WASHINGTON STREET
 BATH, MAINE 04530
 207 443 5447

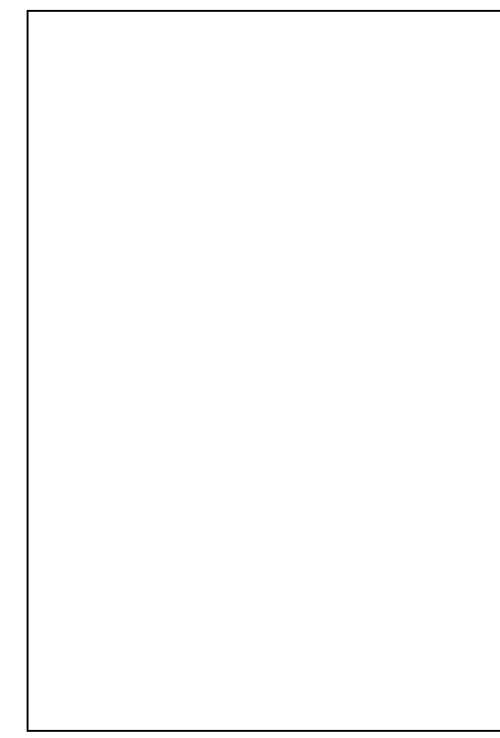

3. SOUTH
 TOILET #2 102

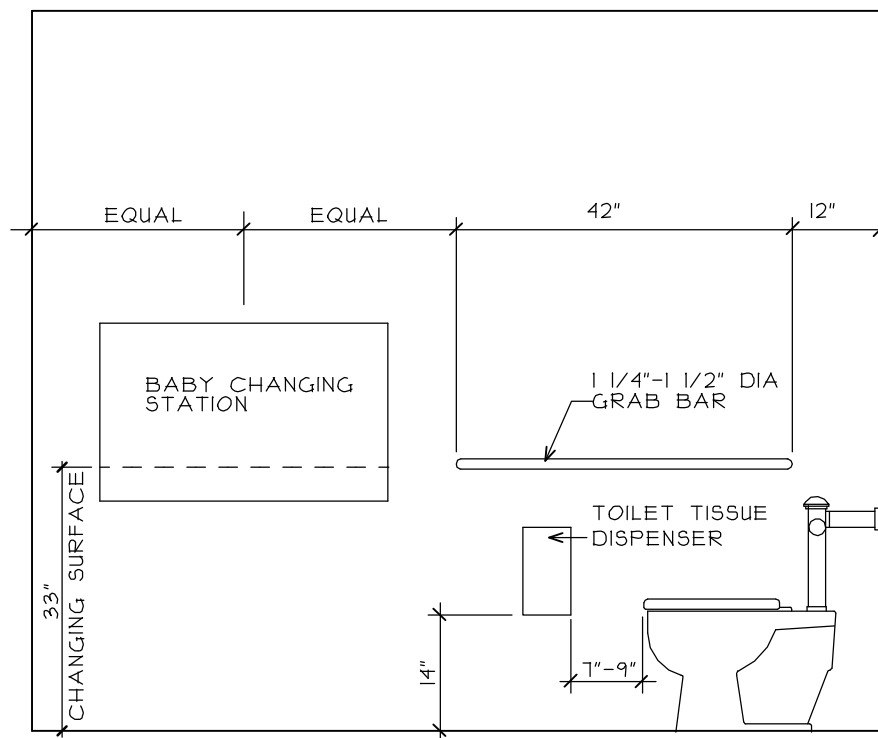

4. WEST

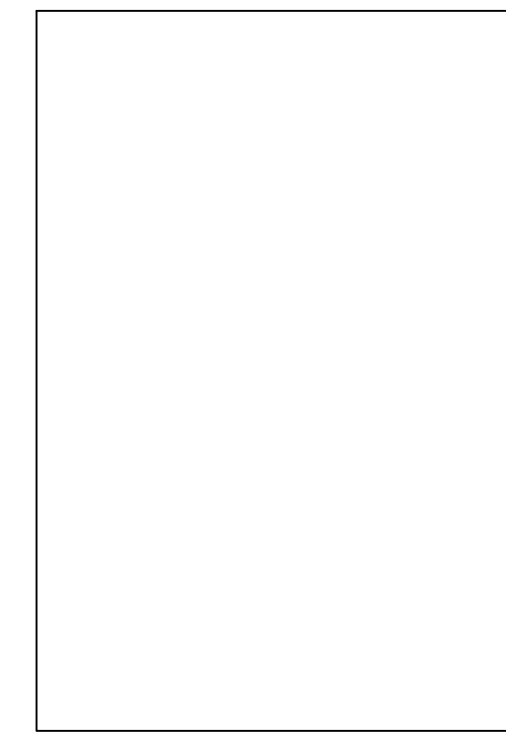

7. SOUTH
 TOILET #1 103

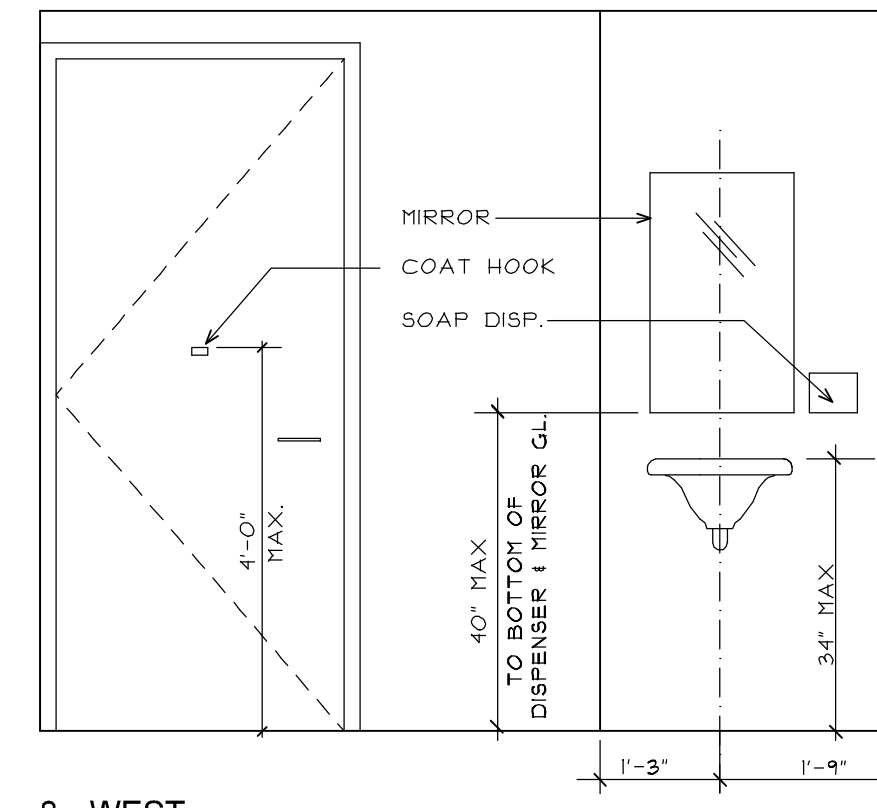

8. WEST

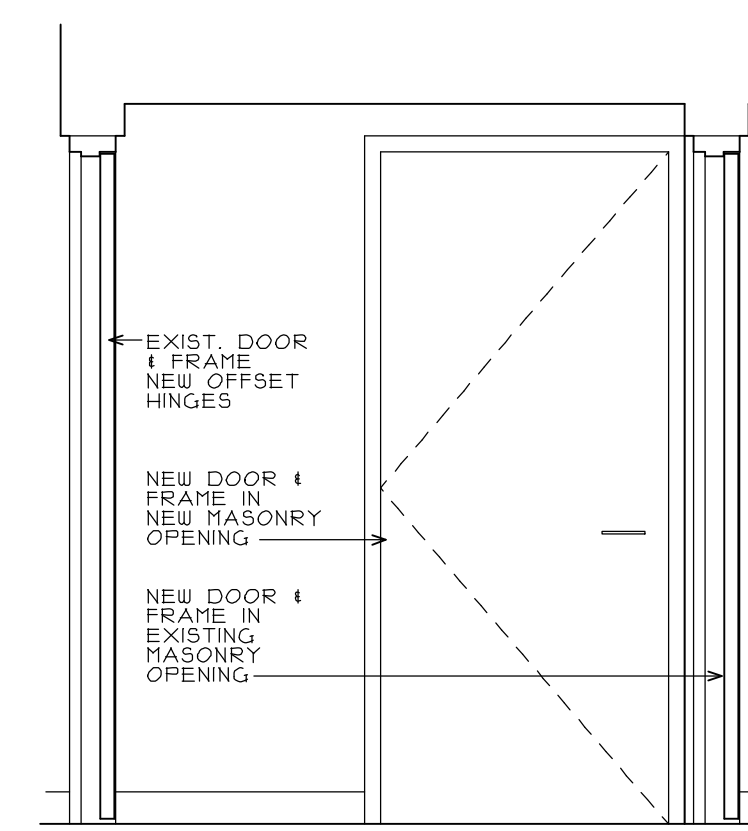

11. SOUTH
 KITCHEN 105

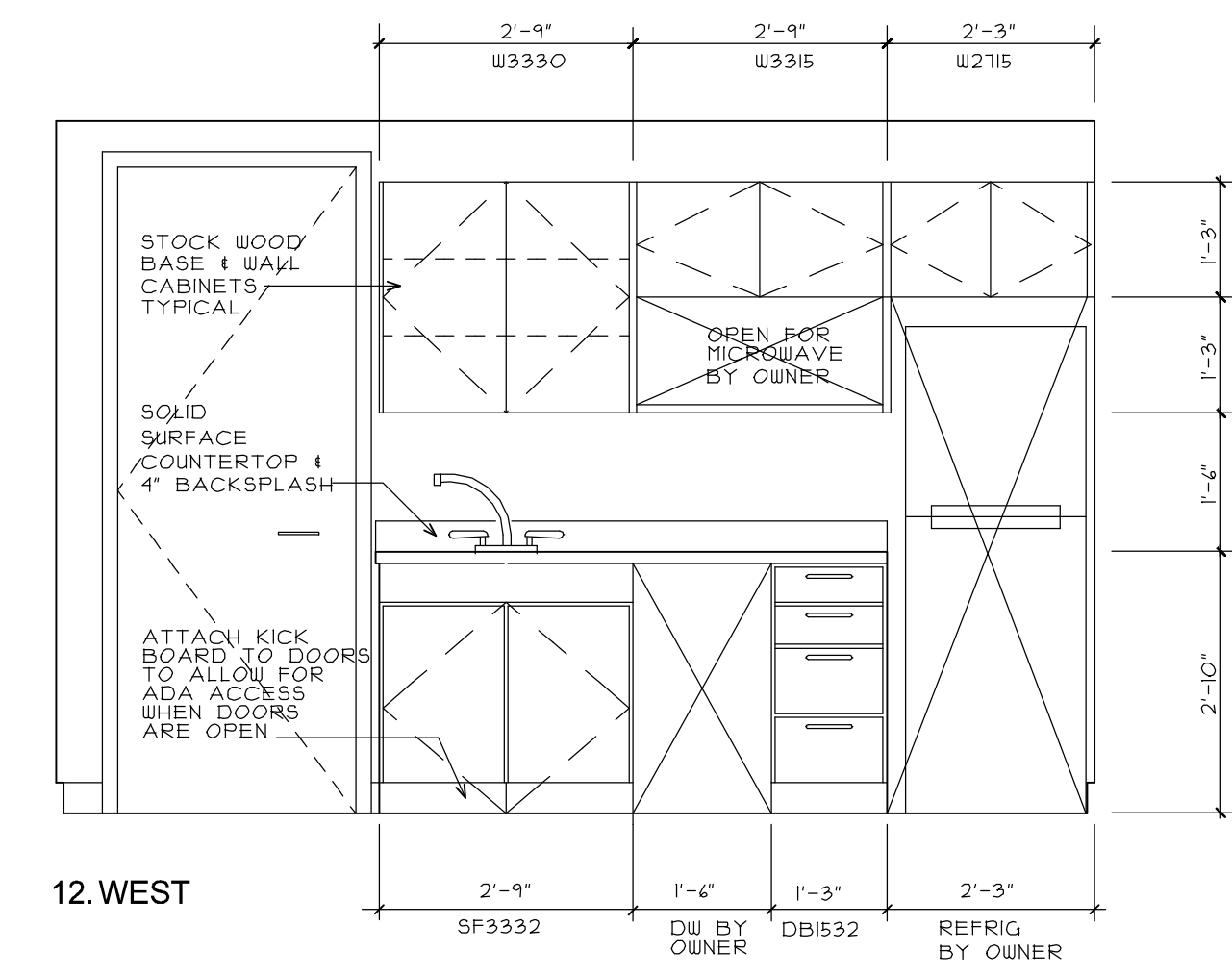

12. WEST

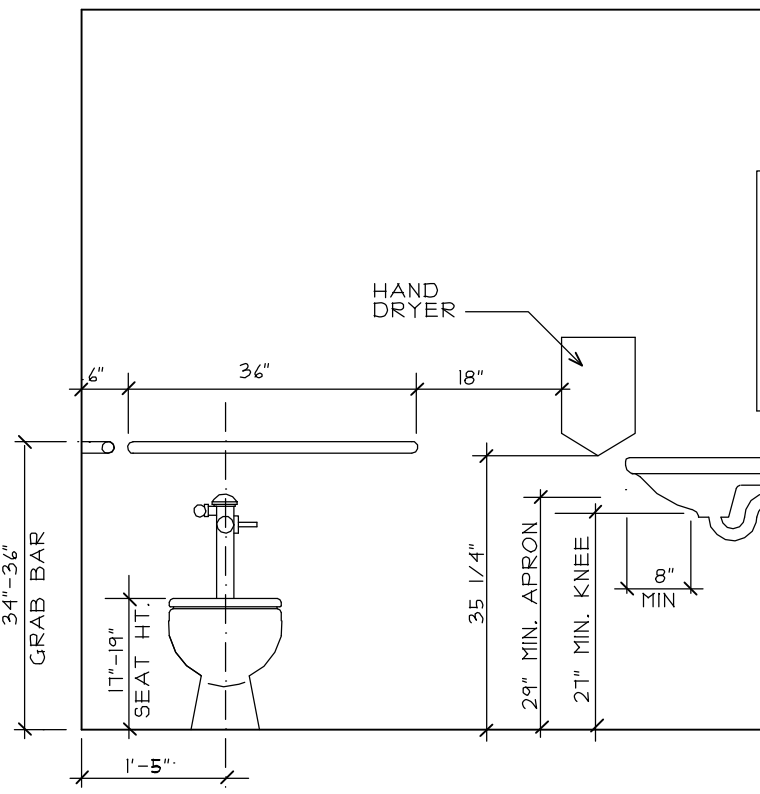

1. NORTH
 TOILET #2 102

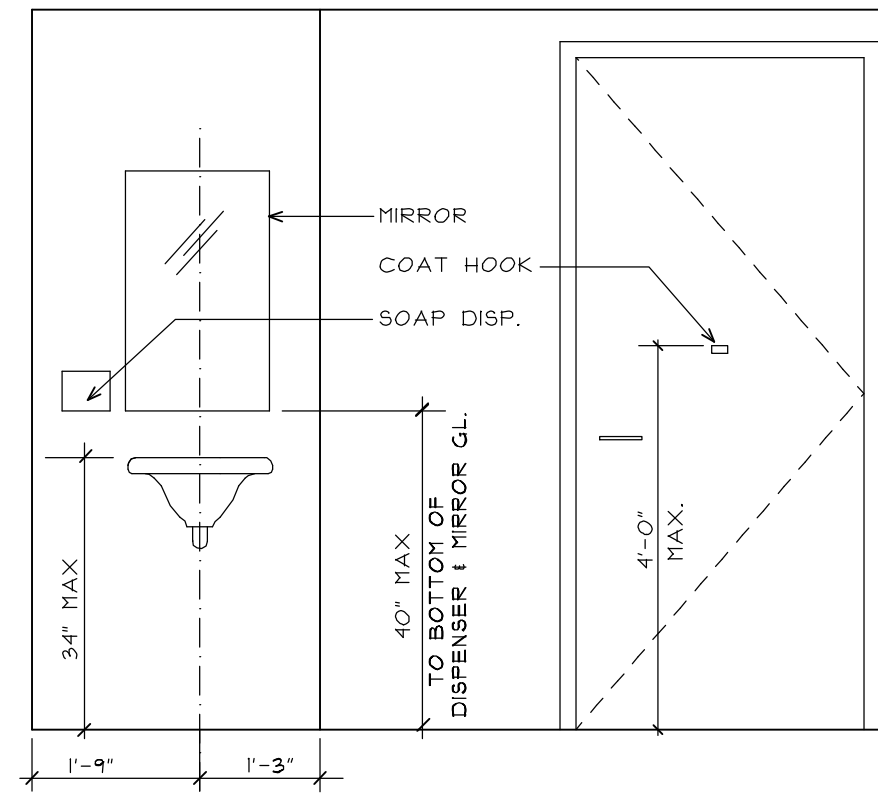

2. EAST

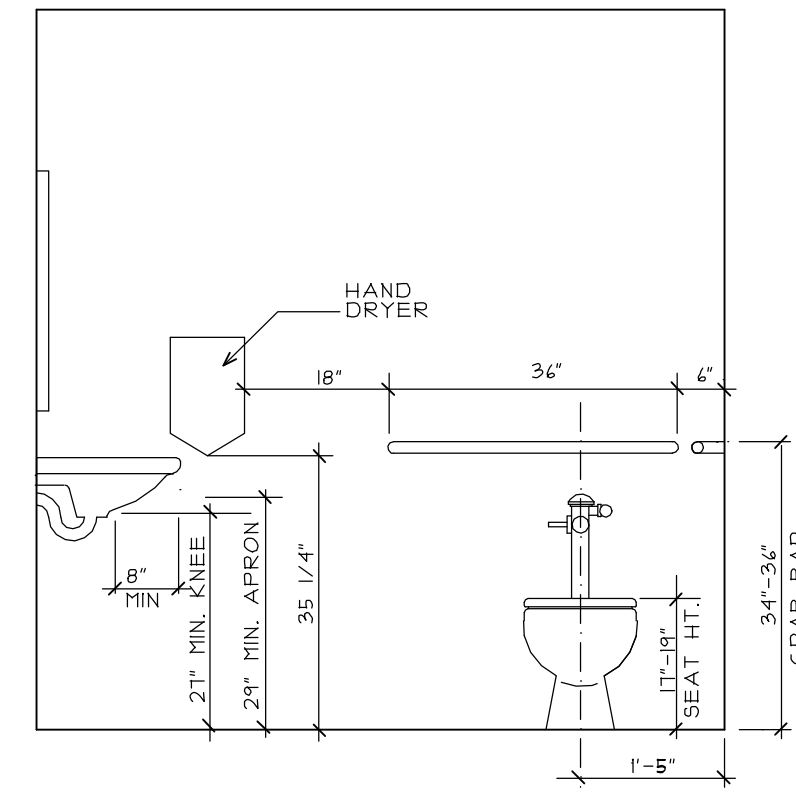

5. NORTH
 TOILET #1 103

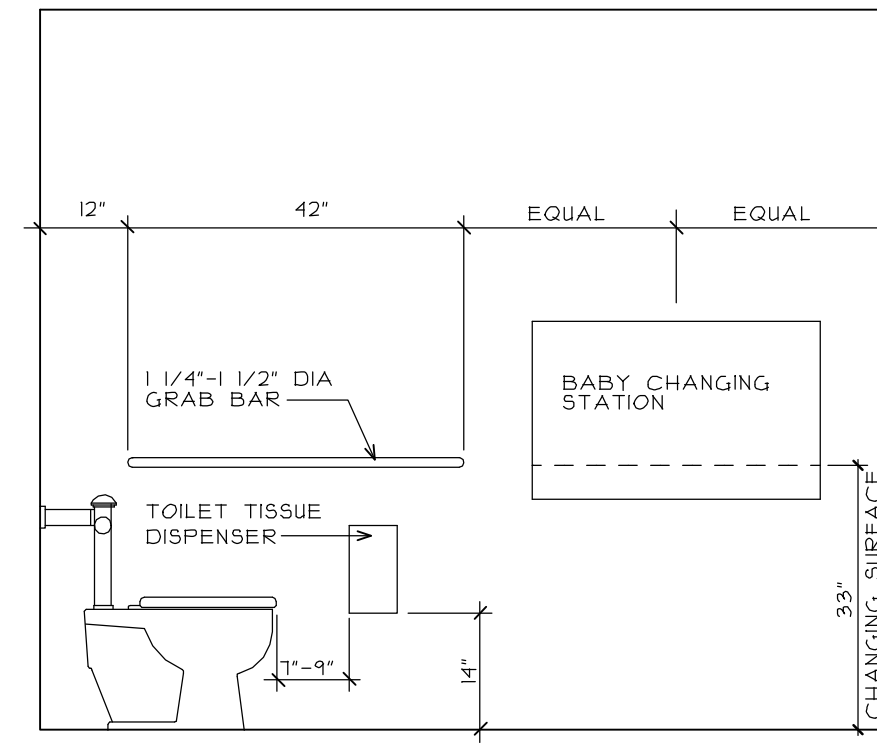

6. EAST

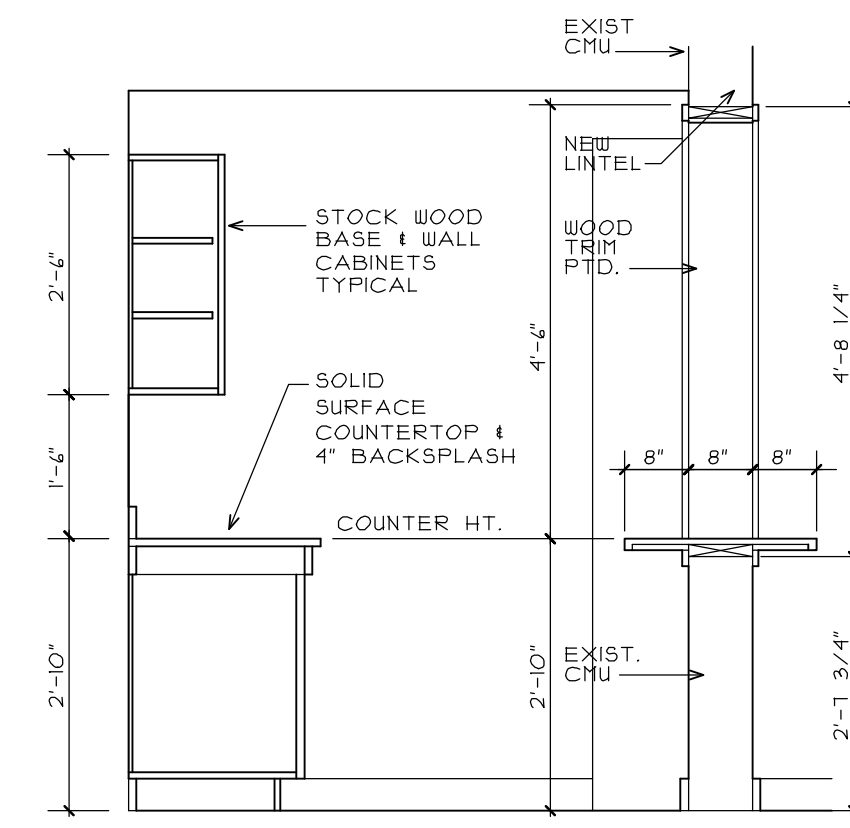

9. NORTH
 KITCHEN 105

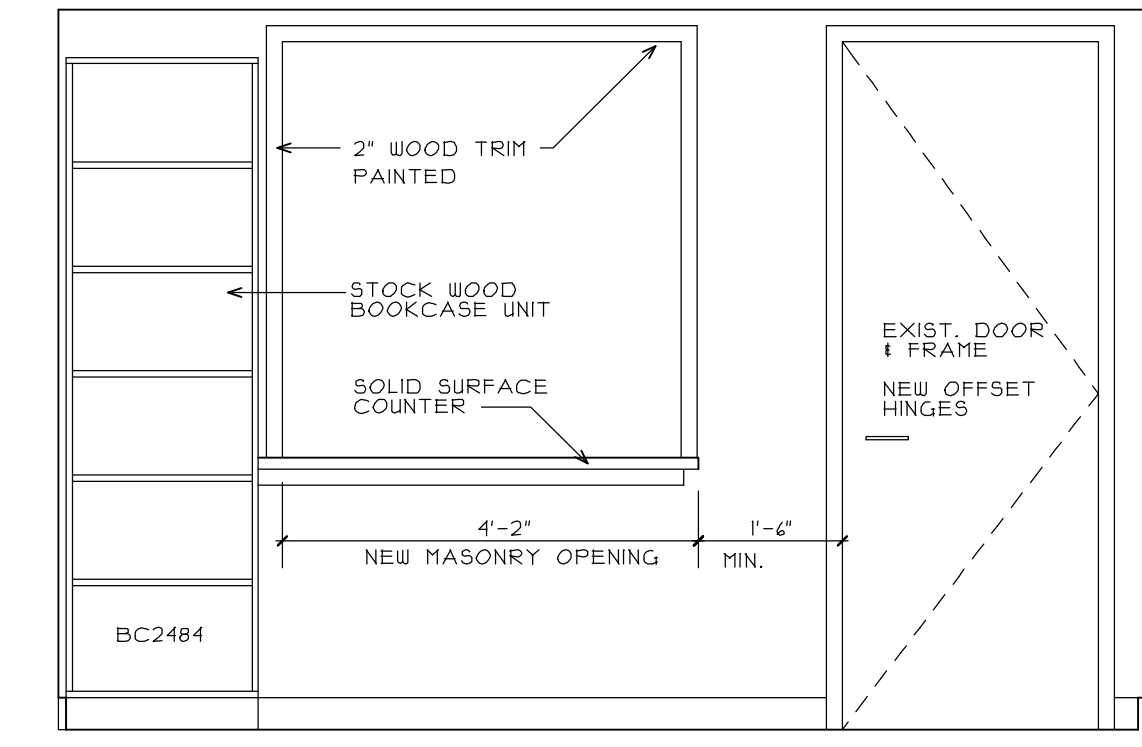

10. EAST

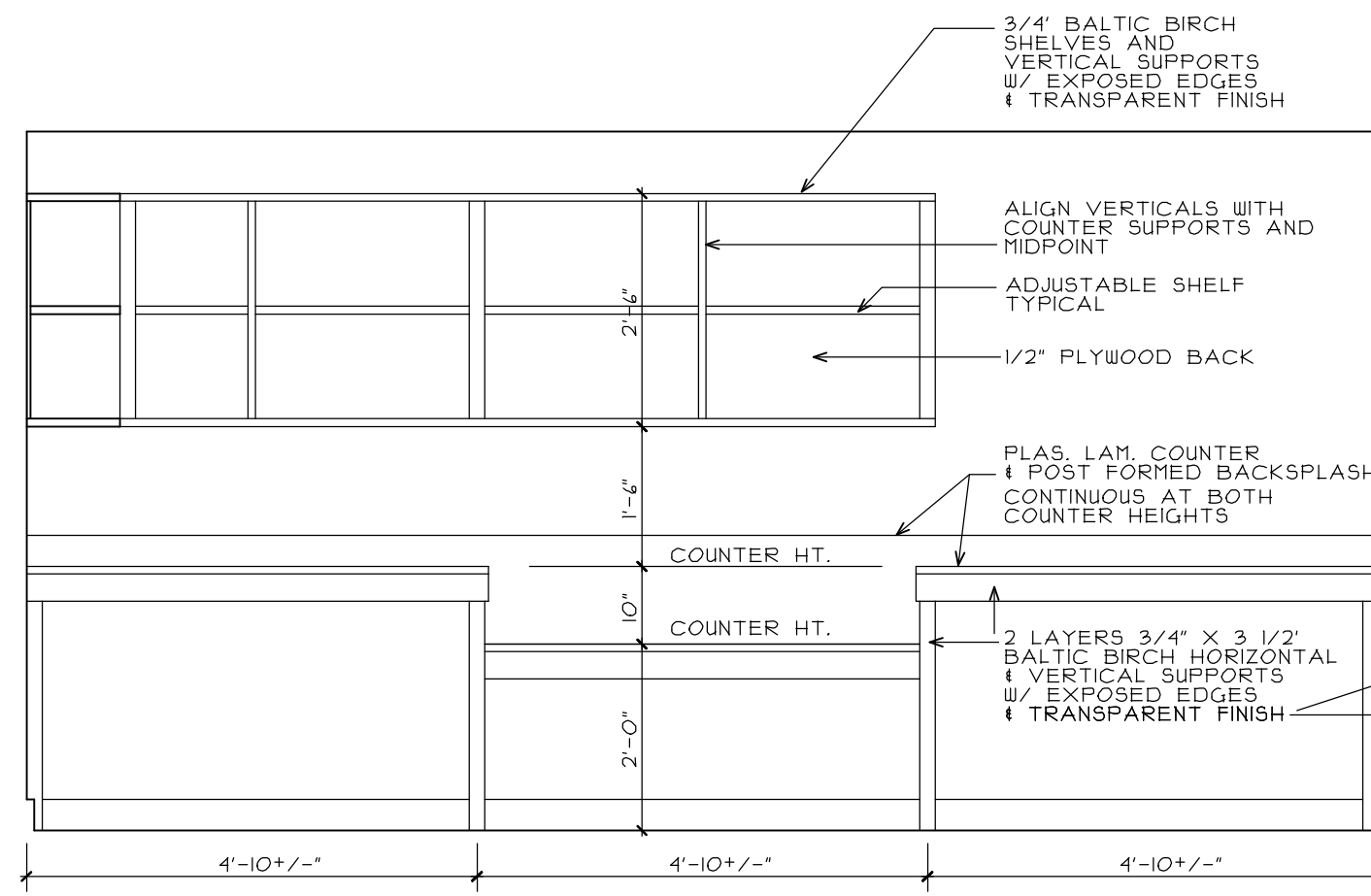

15. SOUTH
 LIBRARY WORK ROOM 107

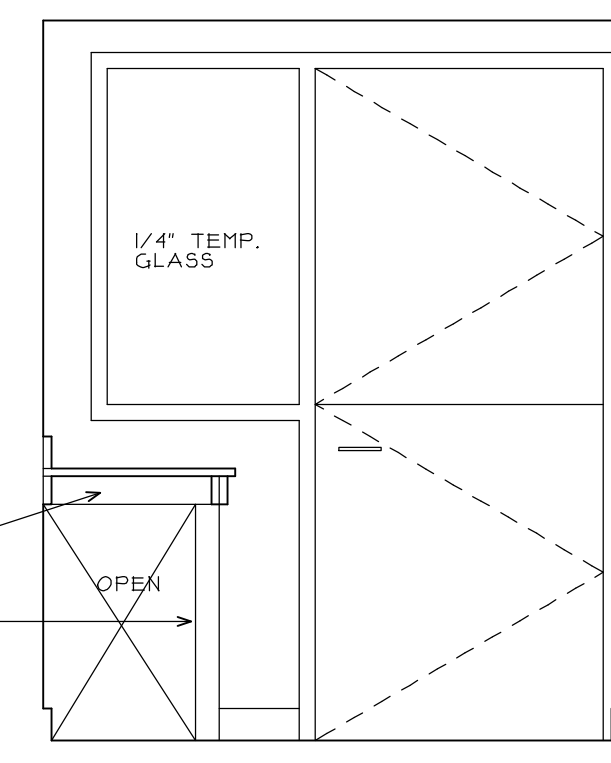

16. WEST

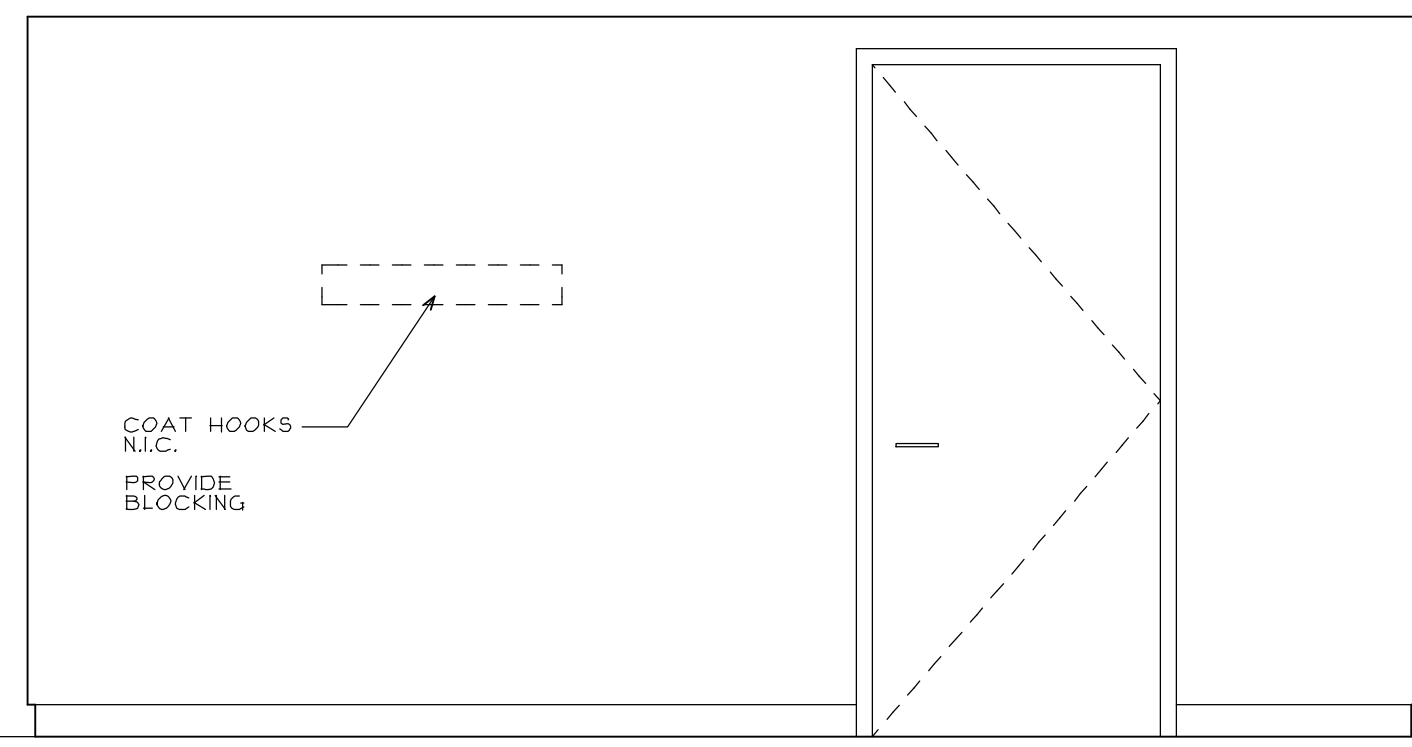

13. NORTH
 LIBRARY WORK ROOM 107

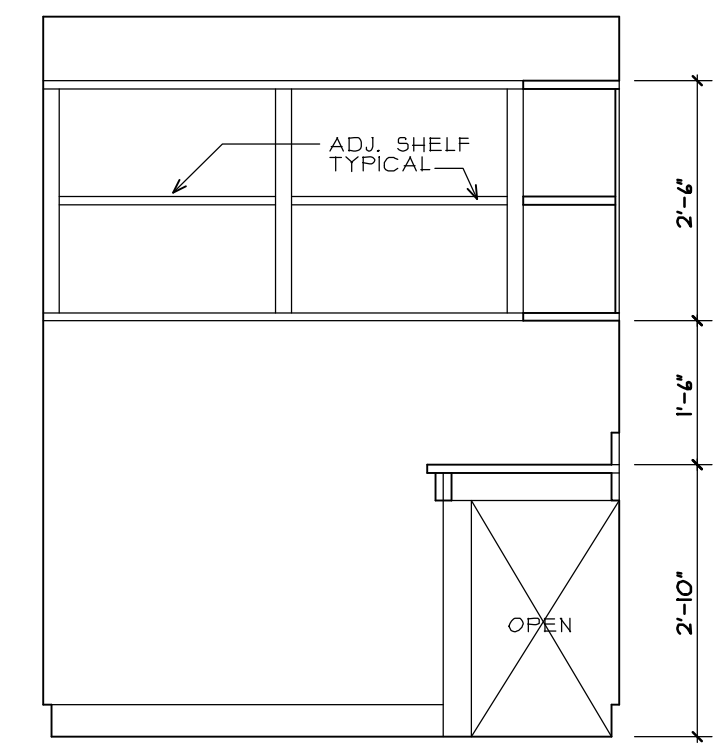

14. EAST

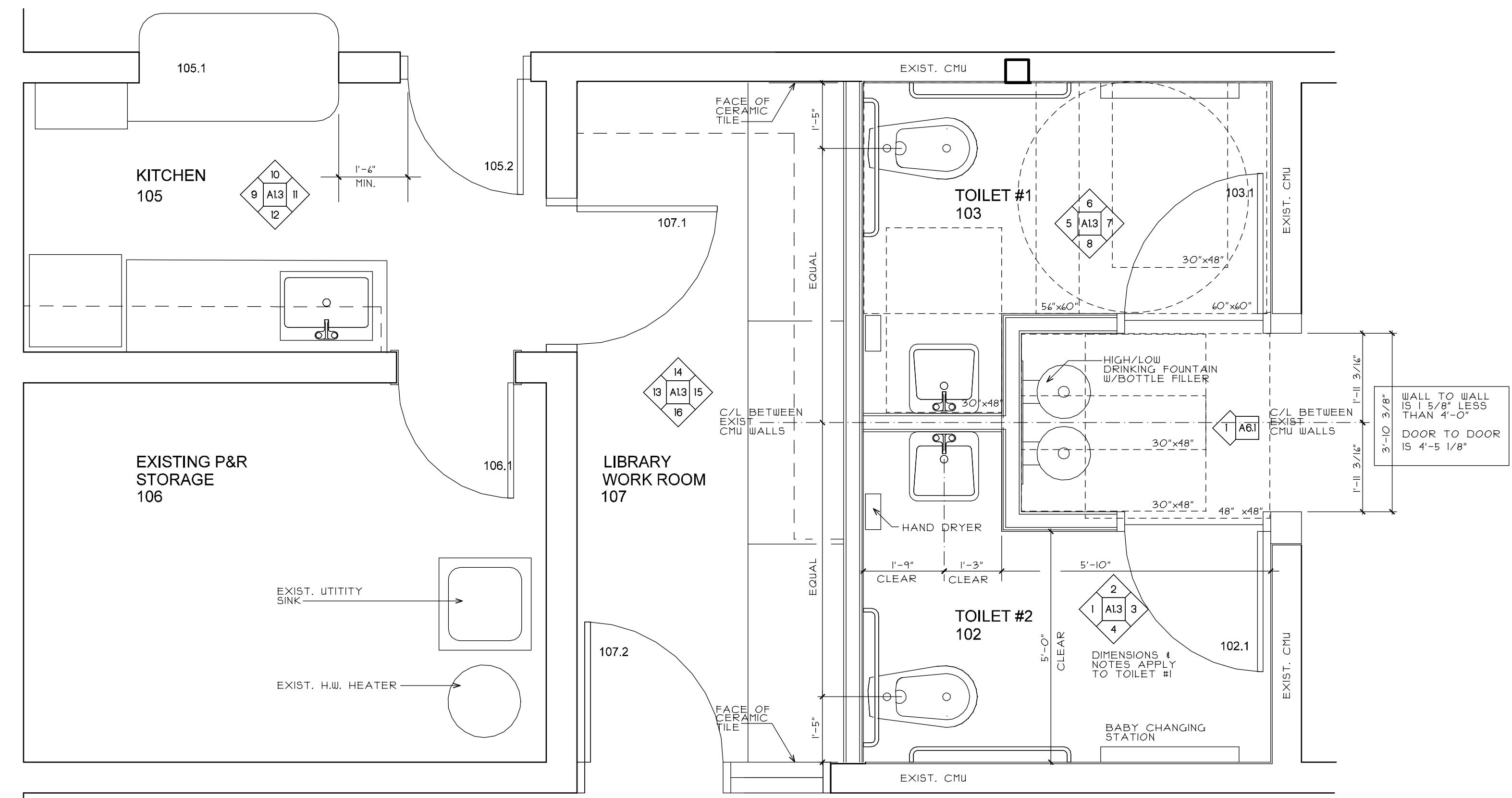

CORE FLOOR PLAN

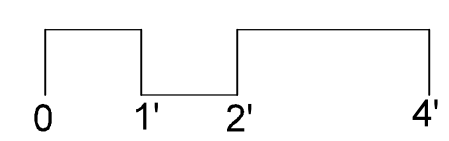
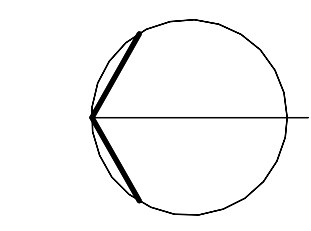

12-21-16 Issued for Review
 2-28-17 Revised per SFM
 4-12-17 Issued for Bidding

PROPOSED
 IMPROVEMENTS

**PEAKS ISLAND
 COMMUNITY
 CENTER
 & LIBRARY**

Title:
 CORE PLANS & ELEV.

Sheet No.

A1.3

Scale: 1/2" = 1'-0"
 Date:
 Revised: