

ARCHITECT:
REED & CO. ARCHITECTURE
 46 CUMBERLAND AVE
 PORTLAND, ME 04101
 207 871 5678

INTERIOR DESIGNER:
COLE DESIGN
 PO BOX 351
 KITTERY, ME 03904
 207 653 0083

STRUCTURAL ENGINEER:
SHELLEY ENGINEERING
 PO BOX 1030
 GRAY, ME 04039
 207 657 8031

MECHANICAL ENGINEER:
HOLBROOK ENGINEERING
 52 HEATH RD
 SACO, ME 04072
 207 283 9127

ELECTRICAL ENGINEER:
BARTLETT DESIGN
 842 WASHINGTON STREET
 BATH, MAINE 04530
 207 443 5447

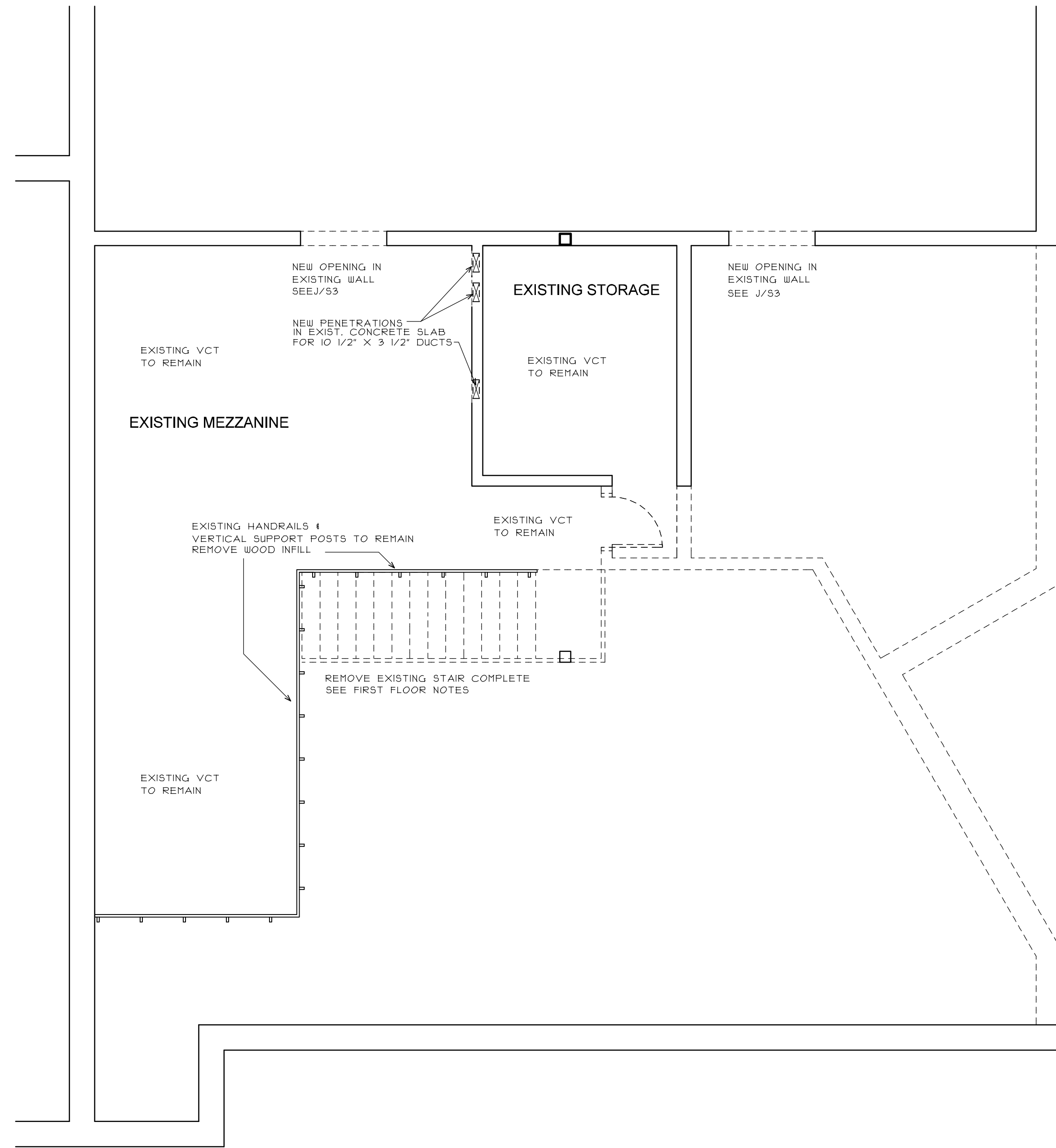

MEZZANINE DEMOLITION PLAN

GENERAL NOTES

- COORDINATE REMOVAL OF ELECTRICAL AND MECHANICAL ITEMS WITH MECHANICAL AND ELECTRICAL CONTRACTORS.
- REMOVE ALL EXISTING CONSTRUCTION AS REQUIRED TO ACCOMMODATE NEW CONSTRUCTION, MATERIALS AND EQUIPMENT.
- CEILINGS
 REMOVE ALL EXISTING CEILINGS, INCLUDING HANGARS, TRACKS, AND STRAPPING.
 REMOVE FIBERGLASS BATT INSULATION.
- FLOORING
 CARPET: REMOVE ALL EXISTING CARPET, INCLUDING ADHESIVE
 VCT: REMOVE ALL EXISTING VCT, INCLUDING ADHESIVE UNLESS NOTED "TO REMAIN"

DEMOLITION LEGEND

- EXISTING WALL TO REMAIN
- EXISTING WALL TO BE REMOVED
- EXISTING WINDOW TO BE REMOVED
- EXISTING DOOR & FRAME TO BE REMOVED
- EXISTING CONCRETE FLOOR SLAB TO BE REMOVED

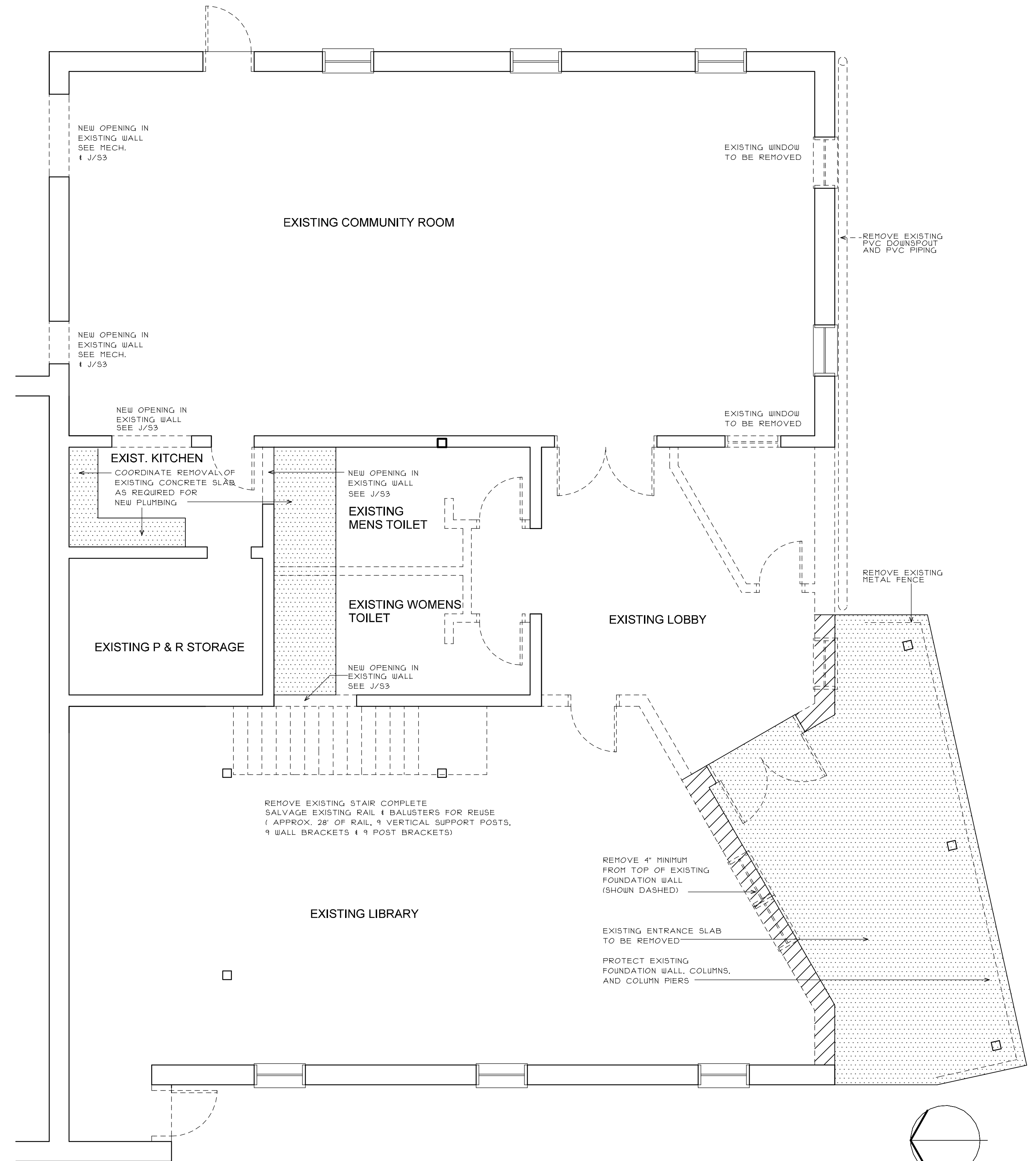

FIRST FLOOR DEMOLITION PLAN

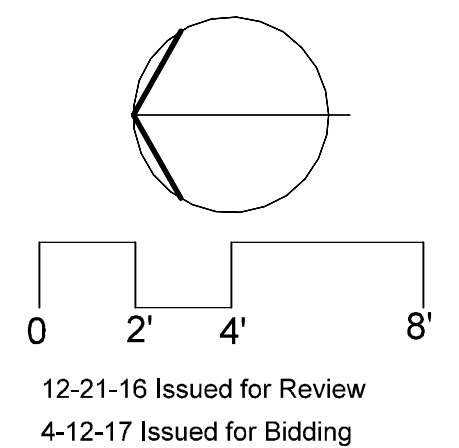

PROPOSED IMPROVEMENTS

PEAKS ISLAND COMMUNITY CENTER & LIBRARY

Title:
 DEMOLITION PLANS
 Sheet No.

A1.0

Scale: 1/4" = 1'-0"
 Date:
 Revised: