

ARCHITECT:  
**REED & CO. ARCHITECTURE**  
 46 CUMBERLAND AVE  
 PORTLAND, ME 04101  
 207 871 5678

INTERIOR DESIGNER:  
 COLE DESIGN  
 PO BOX 361  
 KITTERY, ME 03904  
 207 653 0083

STRUCTURAL ENGINEER:  
 SHELLEY ENGINEERING  
 PO BOX 1030  
 GRAY, ME 04039  
 207 657 9031

MECHANICAL ENGINEER:  
 HOLBROOK ENGINEERING  
 52 HEATH RD  
 SACO, ME 04072  
 207 283 9127

ELECTRICAL ENGINEER:  
 BARTLETT DESIGN  
 942 WASHINGTON STREET  
 BATH, MAINE 04530  
 207 443 5447

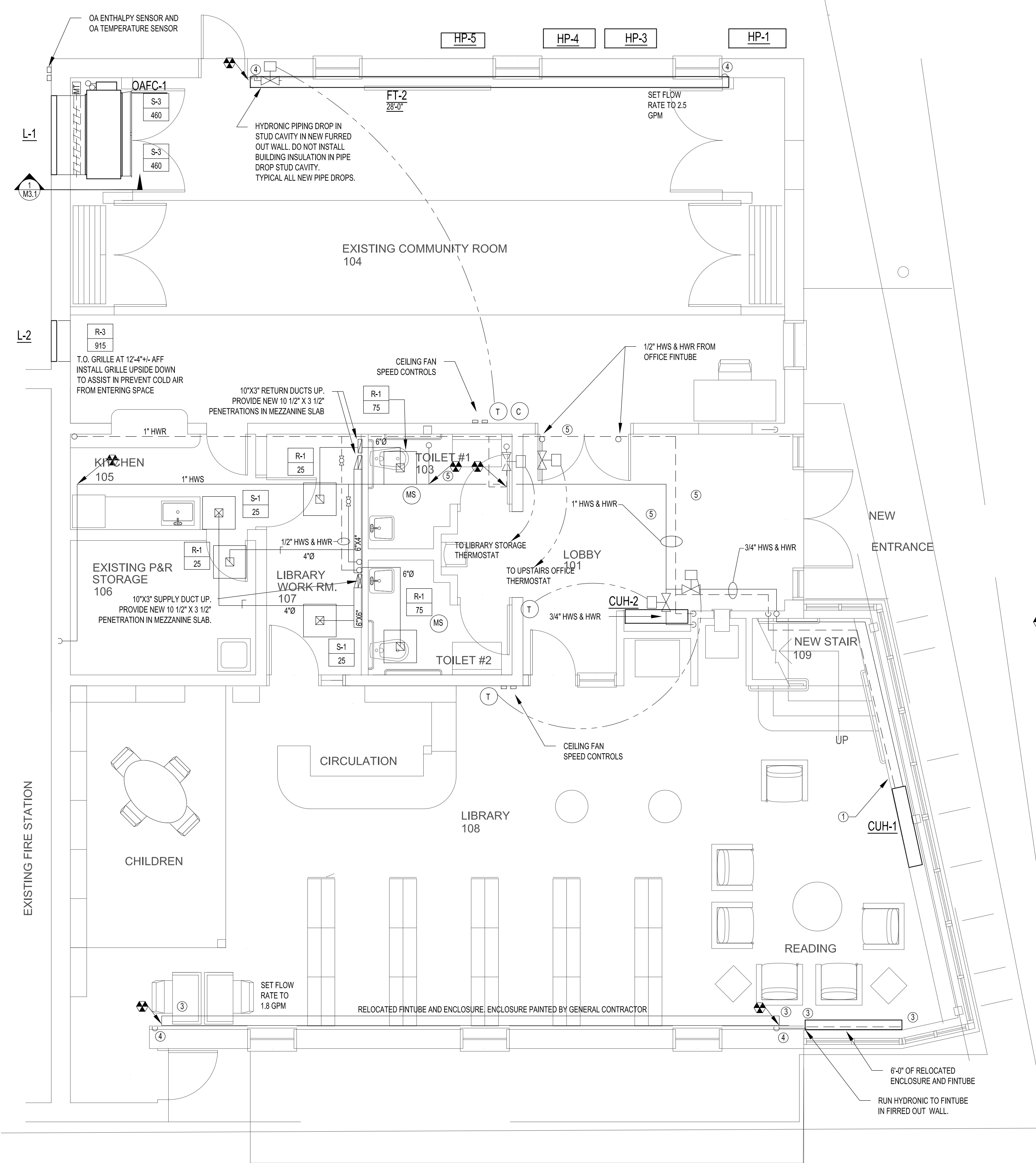

HVAC NEW - 1ST FLOOR PLAN  
 SCALE: 1/4"=1'-0"

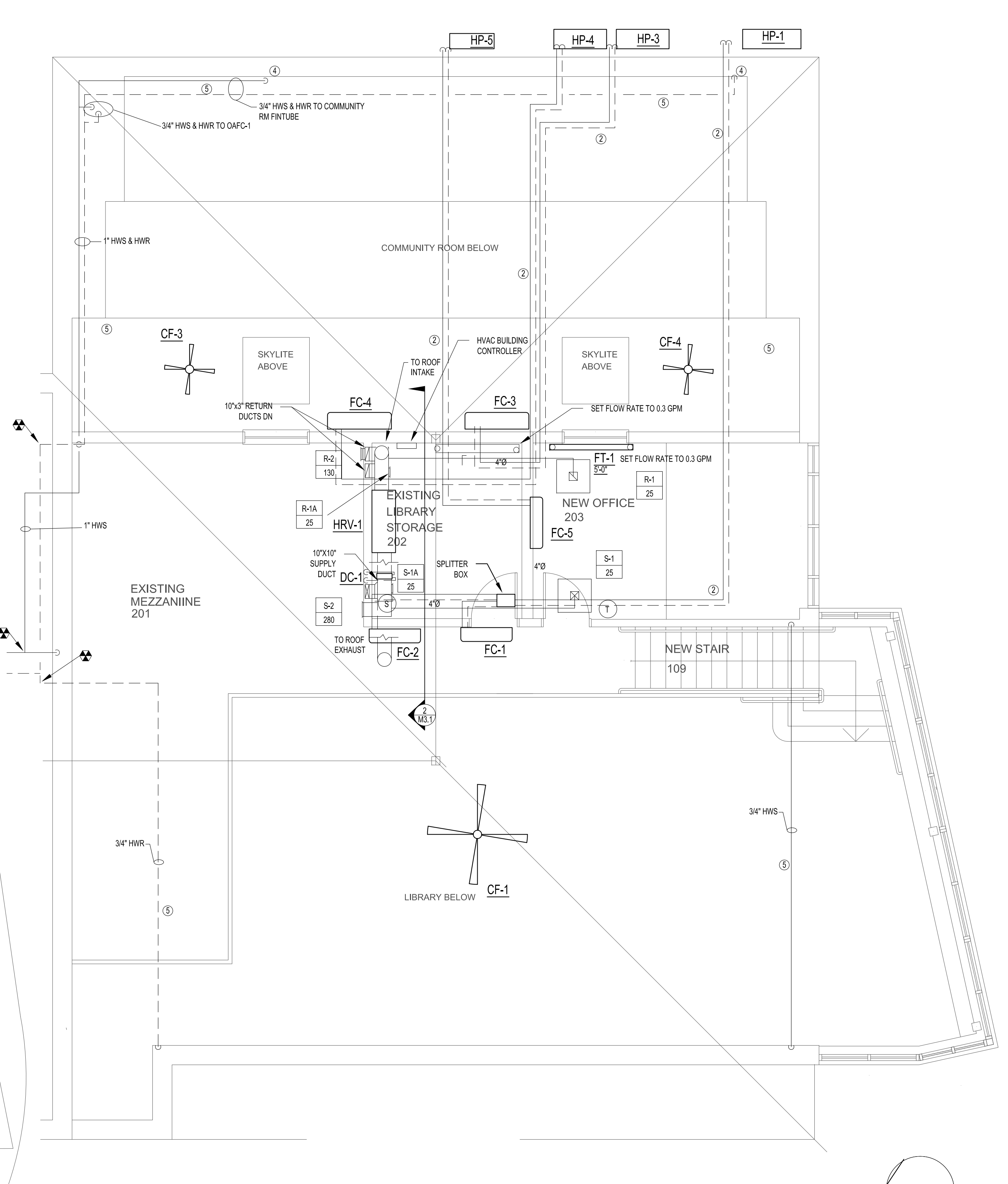

HVAC NEW - MEZZANIINE PLAN  
 SCALE: 1/4"=1'-0"

- NEW WORK NOTES
1. RUN HYDRONIC PIPING IN VOID UNDER SHELVING
  2. REFRIGERANT PIPING RUN IN CEILING SPACE. INSULATE VAPOR AND LIQUID LINE WITH 1/2" ELASTOMERIC INSULATION RATED FOR 215°F SERVICE.
  3. PROVIDE NEW ENDCAPS FOR RELOCATED FINITUBE ENCLOSURES. MATCH EXISTING ENCLOSURE STYLE.
  4. RUN DROPS IN NEW FIRRED OUT WALL. DO NOT INSTALL BUILDING ENVELOPE INSULATION IN STUD SPACE WHERE HYDRONIC PIPING IS LOCATED.
  5. RUN IN CEILING SPACE, BELOW INSULATION.

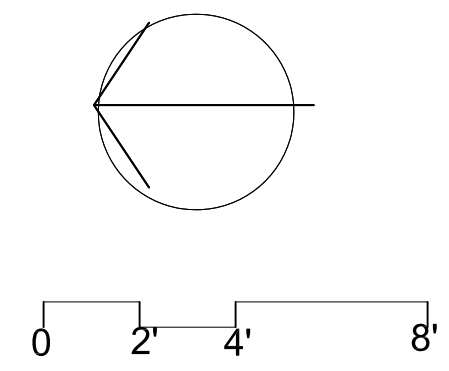

FOR REVIEW  
 12/21/16

PROPOSED IMPROVEMENTS

PEAKS ISLAND COMMUNITY CENTER & LIBRARY

Title:  
 HVAC PLAN

Sheet No.  
**M2.0**

Scale: 1/4" = 1'-0"

Date:  
 Revised: