

ARCHITECT:
REED & CO. ARCHITECTURE
 46 CUMBERLAND AVE
 PORTLAND, ME 04101
 207 871 5678

INTERIOR DESIGNER:
COLE DESIGN
 PO BOX 361
 KITTERY, ME 03904
 207 653 0083

STRUCTURAL ENGINEER:
SHELLEY ENGINEERING
 PO BOX 1030
 GRAY, ME 04039
 207 657 9351

MECHANICAL ENGINEER:
HOLBROOK ENGINEERING
 52 HEATH RD
 SACO, ME 04072
 207 283 9127

ELECTRICAL ENGINEER:
BARTLETT DESIGN
 942 WASHINGTON STREET
 BATH, MAINE 04530
 207 443 5447

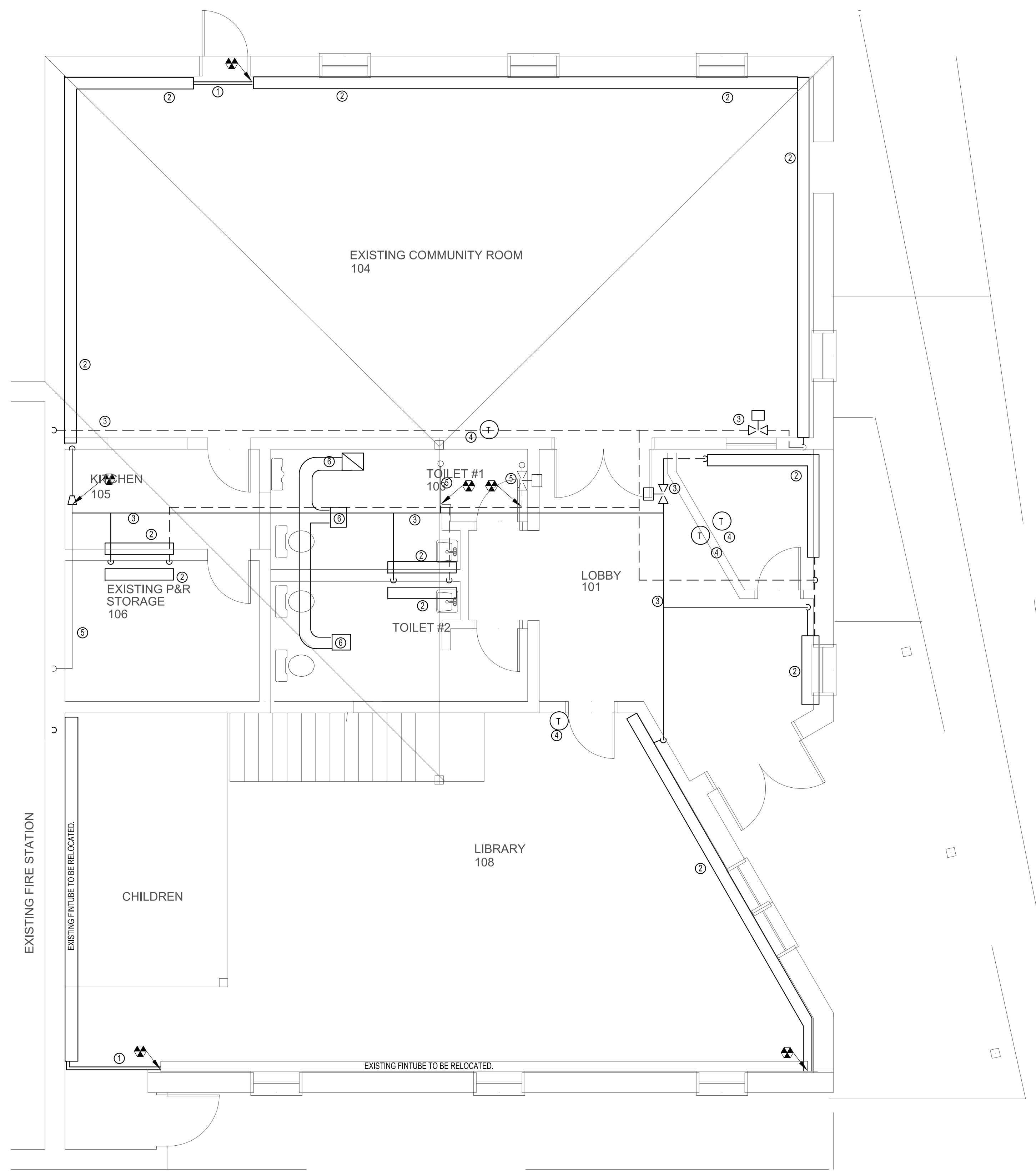

HVAC DEMOLITION - 1ST FLOOR PLAN
 SCALE: 1/4"=1'-0"

- DEMOLITION NOTES
- CUT IN SLAB PIPING FLUSH WITH SURFACE. GROUT AND FINISH TO MATCH FINISH FLOORING.
 - REMOVE EXISTING CABINET UNIT HEATER, FINITUBE AND ENCLOSURE
 - REMOVE PIPING
 - REMOVE THERMOSTAT. PATCH WALL TO MATCH ADJACENT WALL FINISH.
 - EXISTING TO REMAIN
 - REMOVE EXISTING TOILET EXHAUST SYSTEM

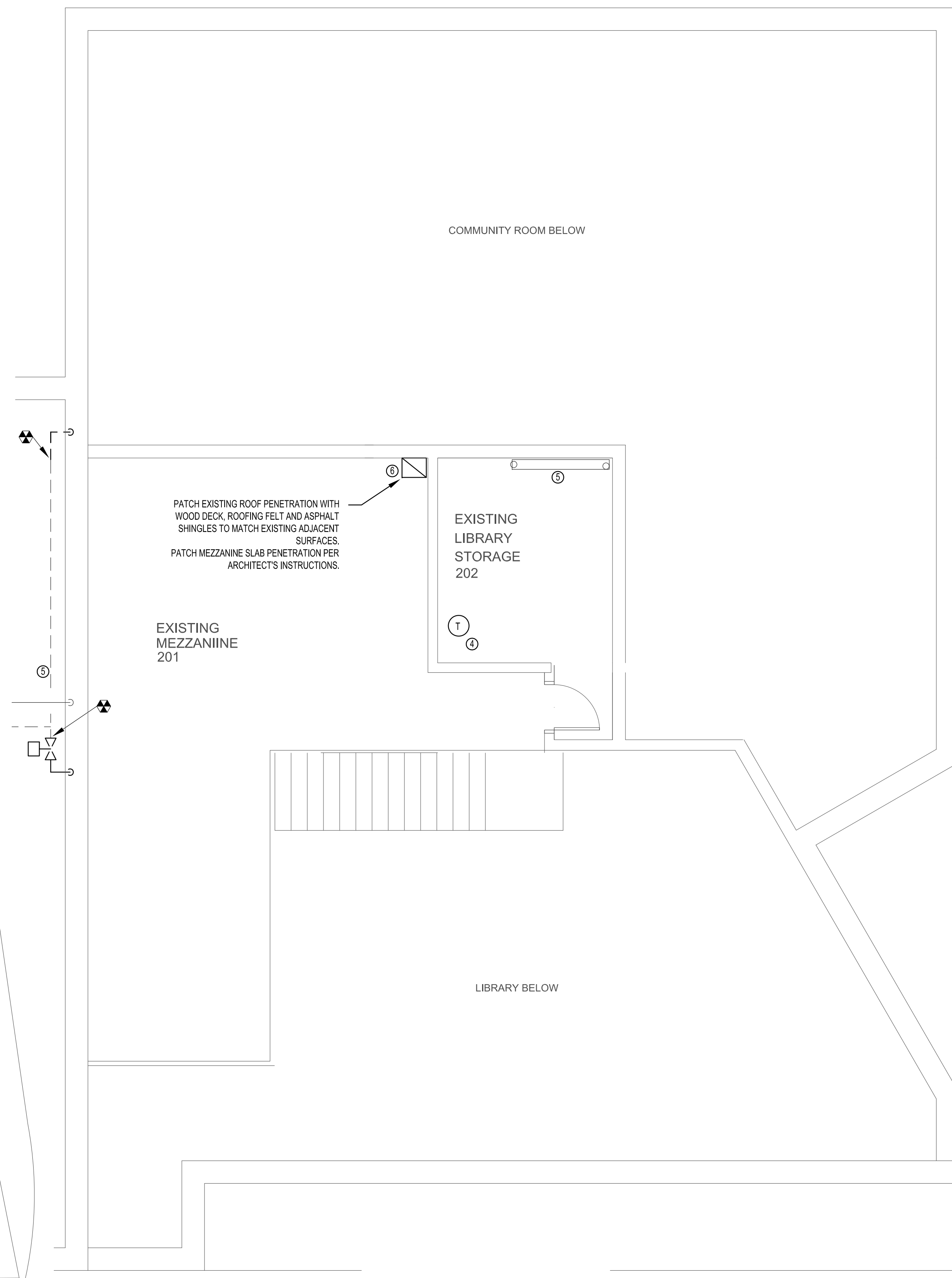

HVAC DEMOLITION - MEZZANINE PLAN
 SCALE: 1/4"=1'-0"

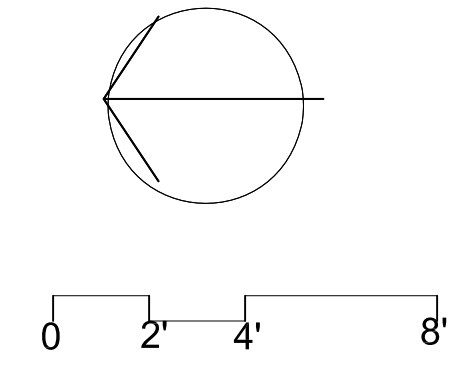

FOR REVIEW
 12/21/16

PROPOSED IMPROVEMENTS

PEAKS ISLAND COMMUNITY CENTER & LIBRARY

Title:
 HVAC DEMOLITION PLAN

Sheet No.
M1.1

Scale: 1/4" = 1'-0"
 Date:
 Revised: